NEWS RELEASE
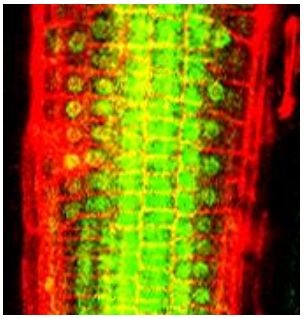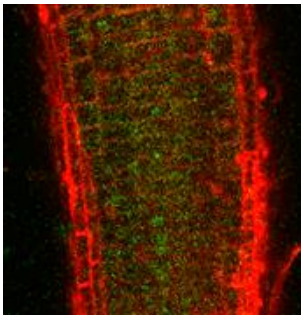
0
0