NEWS　RELEASE
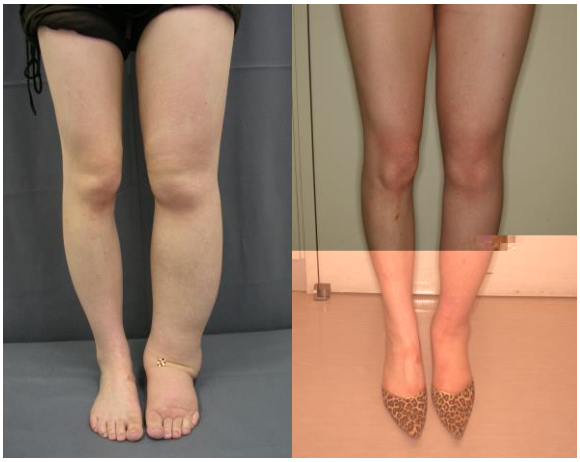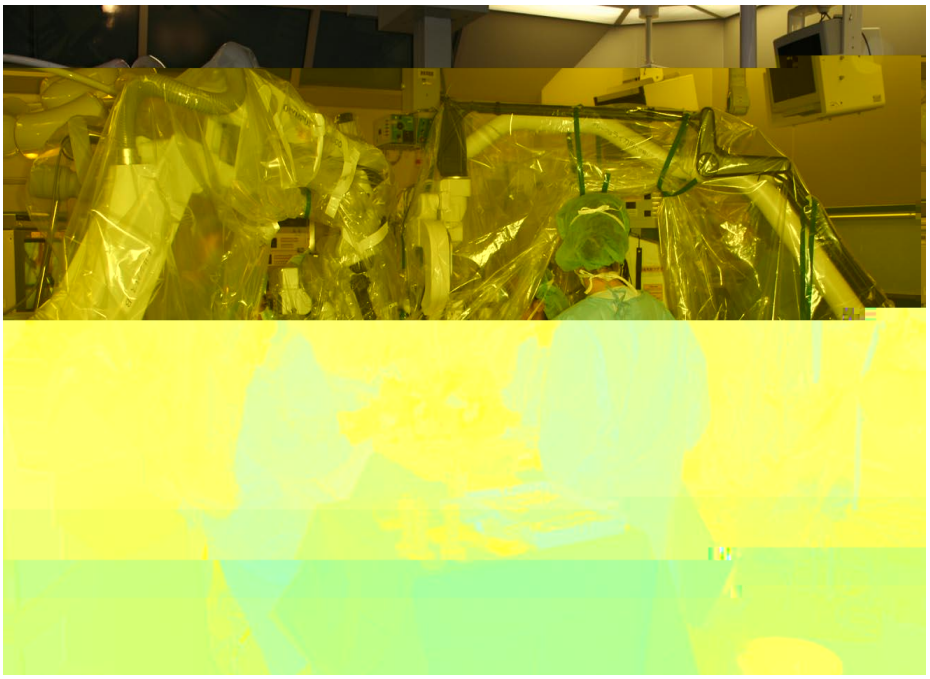
記者説明会（４月２１日１３時３０分・霞）のご案内