

6







p.2

p.8

p.13

p.14

p.31

p.39

p.46



---

1                  11

                         7

5

---

1                  11    12

13

(    )

4	5	6	7	8	9	10	11	12	1	2	3
2			( )		5				5 )		
									( 3 )		
									( 5 )		

4	5	6	7	8	9	10	11	12	1	2	3
		7									
		5			3						
										5	

6                  11



( )

4	5	6	7	8	9	10	11	12	1	2	3
3			12								

4                      5                      2                      3

1

	(BLS)			1.5 3
NBM				8020 5525
EBM				

2

13		A	B	
		7	12	



3

				5	( )

--	--	--

	<p style="text-align: center;">5                      3</p> <p style="text-align: center;">     5</p> <p style="text-align: center;">      5</p> <p style="text-align: center;">         3                      5</p>
	7

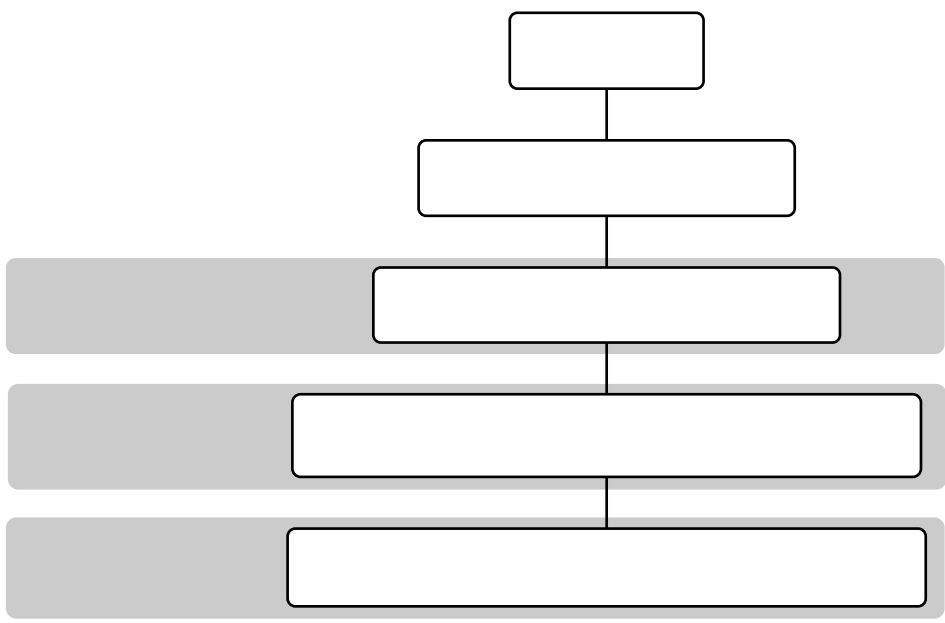
- 1                      7   3
- 2
- 3
- 4



5

2 DEBUT2

6

5

36



1

2

3

(1) 6 4 1

(2)

(3) 204,000 5

( ) 154,000 5

(4) 1 7 45 ( 38 45

(5)

(6)

(7)

(8) 20

(9)

(10) 0

(11)

(12) 1 B

(13)

(14)

(15)

A

1

(1)		15	1-1.
(2)		15	1-2. 1-3.
(3)		15	1-1.
(4)		15	1-1.
(5)		2	1-1.

2

(1)		12	1-1.
(2)		2	1-1.
(3)		2	1-1.
		20	1-1.
(4)	Waters Schuler Grant-Lanting ( )	10	1-1.
(5)	MRI ( MRI )	1	1-1.
(6)	CT ( CT )	1	1-1.
(7)		2	1-1.

3

(1)		7	1-2.
(2)	( )	3	1-2.
(3)		3	1-2.
(4)		10	1-1. 1-2.
(5)		10	1-2.
(6)		6	1-2.
(7)		10	1-2.
(8)		2	1-2.
(9)		1	1-2.
(10)		2	1-2.

(11)	,	10	1-2.
(12)		12	1-2.
(13)	, , , , , , , ,	7	1-2.
(14)	, ,	10	1-2.
(15)	,	3	1-2.
(16)	,	8	1-2.
(17)	( , , , , )	3	1-2.
(18)	( , , , , )	10	1-2.

4 ( )

(1)		15	1-1. 1-3.
(2)		15	1-4.
(3)		15	1-4. 1-3.
(4)		2	1-3.

5

(1)		15	1-2. 1-4.
(2)		15	1-2. 1-4.
(3)		3	1-2. 1-4.
(4)	3	5	2-3.
(5)	( )	10	2-2.

6

(1)		5	2-2.
(2)		1	1-3.
(3)		5	2-1. 2-2.
(4)		2	1-4. 2-2.

7

(1)	POMR	50	1-2.
(2)		5	1-2. 2-1.
(3)		1	1-2.
(4)		5	2-4.

8

(3)	A	5	1-4. 2-2.
(4)		2	1-2.

9

(1)	POS (Problem Oriented System) ( , )	15	1-1.
(2)		15	1-1.
(3)		15	1-1.

B

10

(1)		1	1-2.
(2)		1	1-2.
(3)		1	1-2.
(4)		5	1-2.

11

(1)		12	1-2.
(2)		15	1-2.
(3)		3	1-2.
(4)		3	1-2.
(5)		3	1-2.
(6)		15	1-2.
(7)		1	1-2.



1.

1-1.

1-2.

b

c

d

e

f

1-3.

2-2.
A
2-3.
2-4.

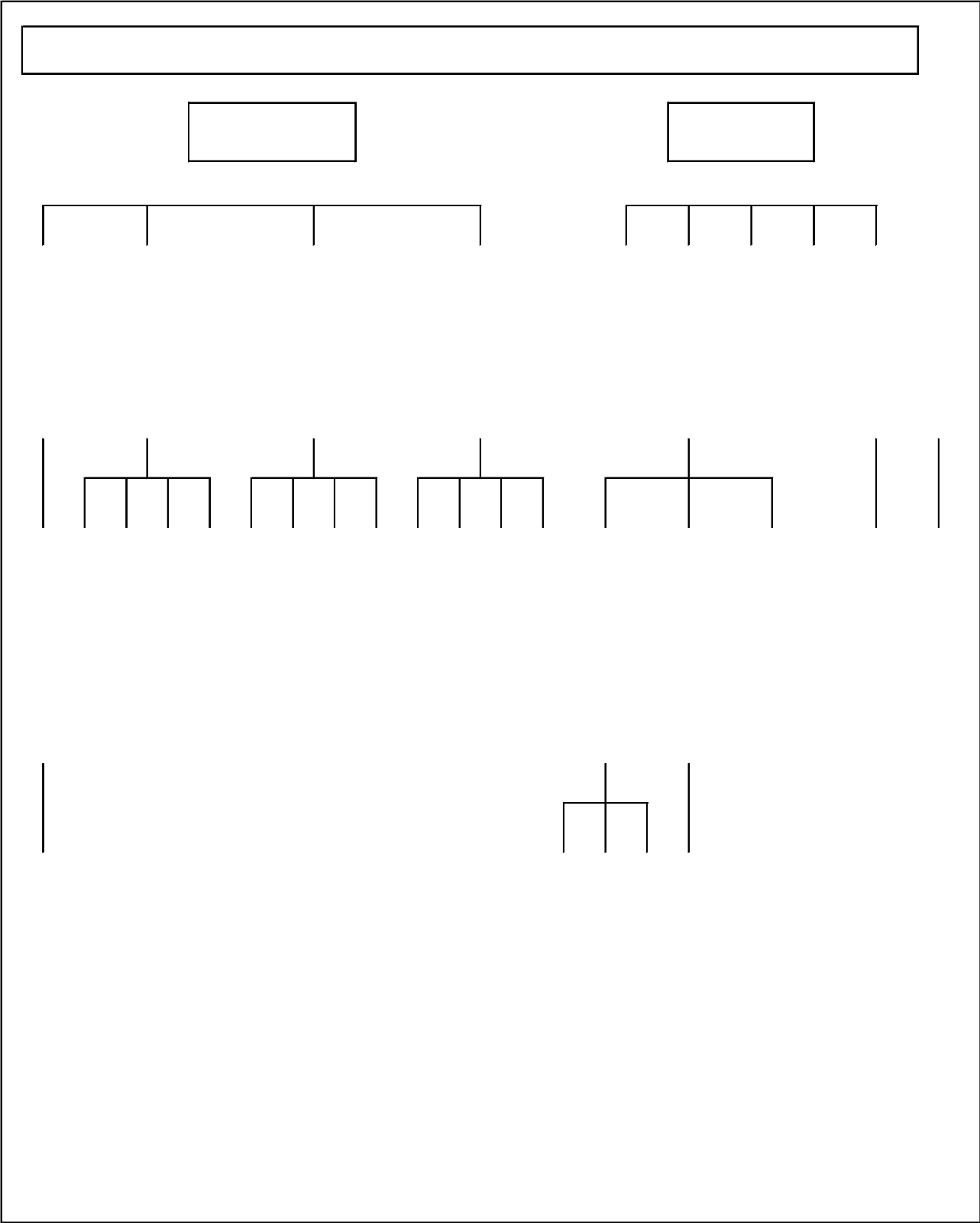

1

6 4 1

6 4 30

2

6 5 1

7 3 31

6  
5

5

3

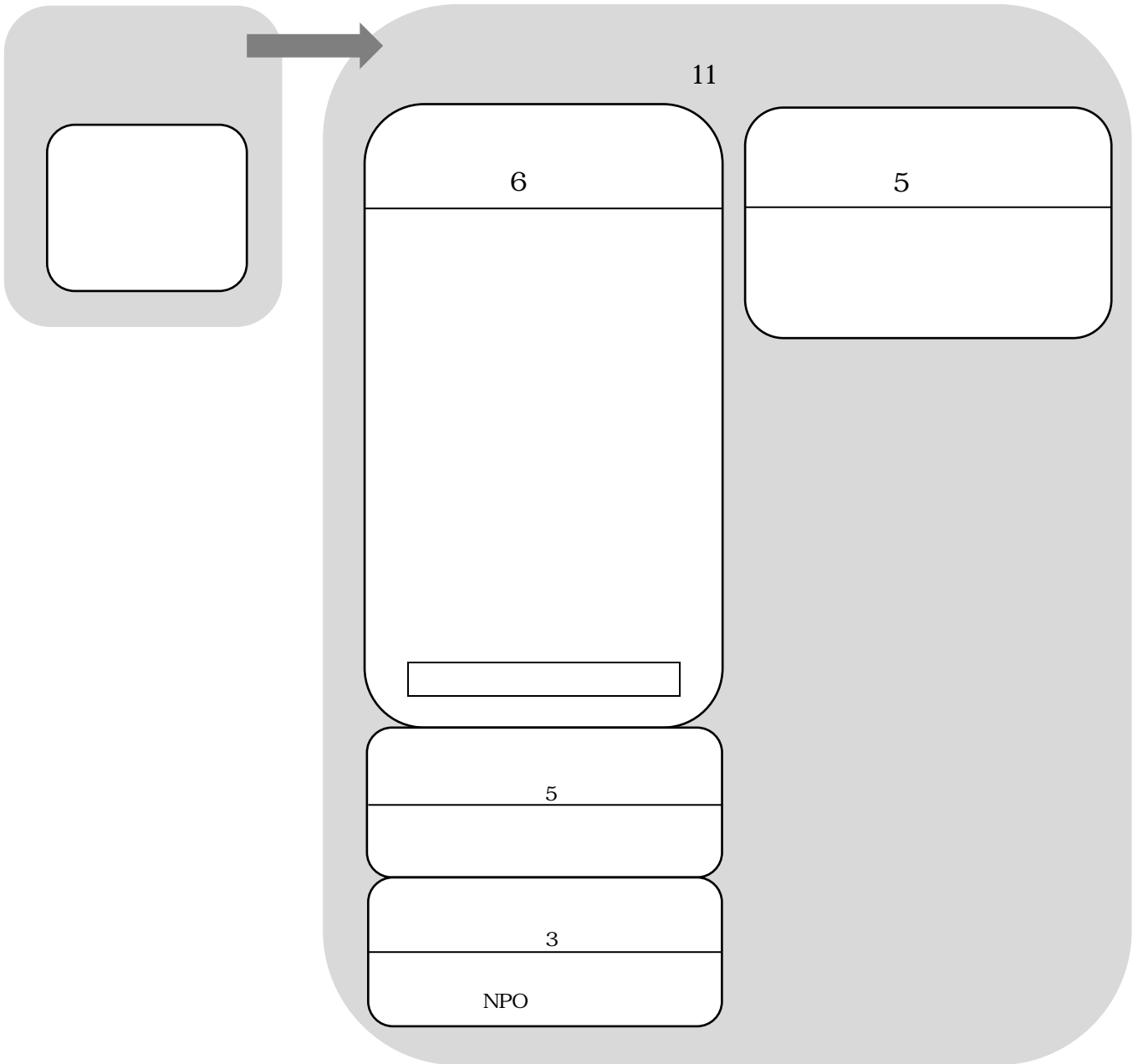

1

6 4 1

6 4 30

2

6 5 1

7 3 31

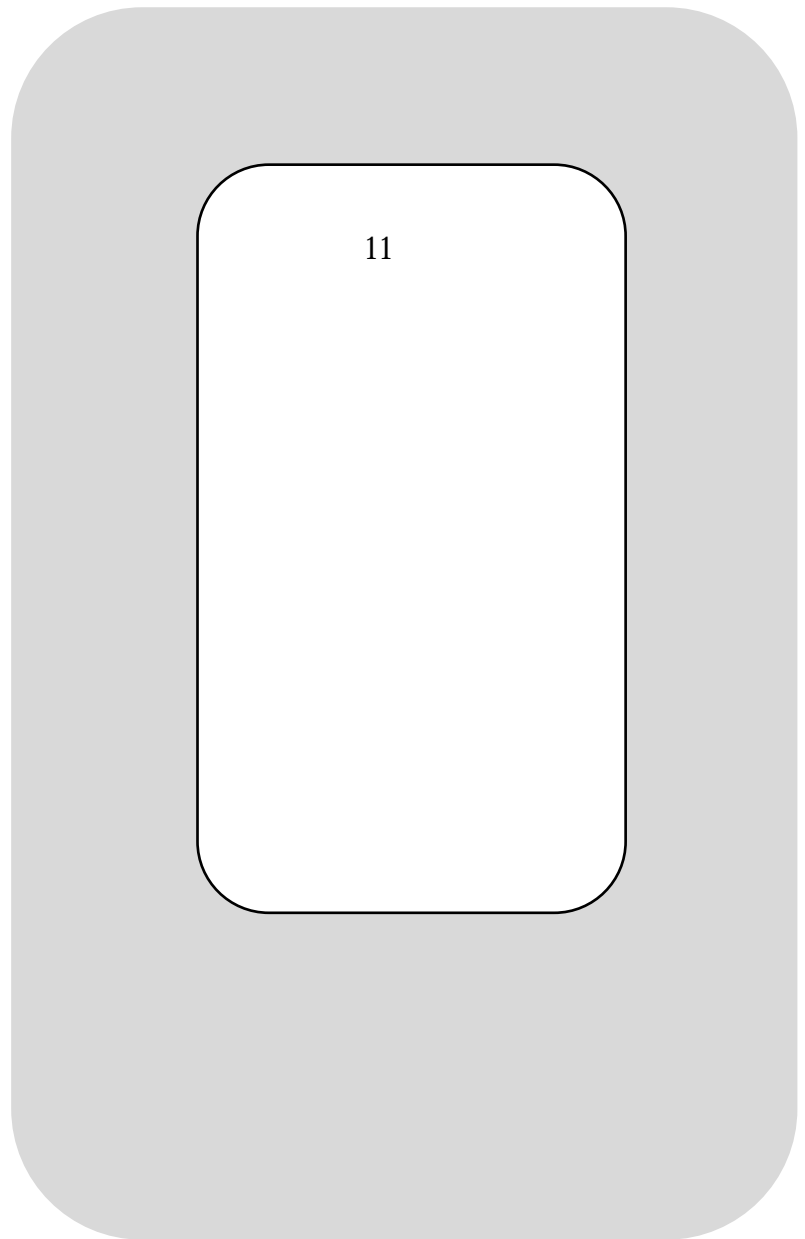
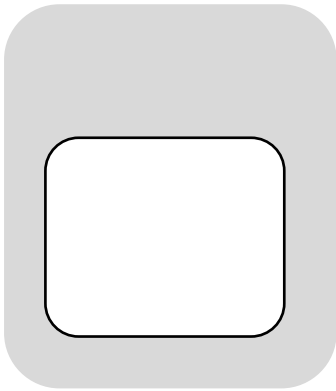

:

1

1

6 4 1

6 4 30

2

	8:30	12:00	12:45	17:00
2				
4	)		)	
4	)		)	( )

3

	Narrative Based Medicine TQM & CQI

	( )	moodle DEBUT2
	( )	
	( )	
	( )	

( )

	1. 2. 3.
	1. 2. 3.

	1. 2. 3. 4. A	1
	1. 2. 3. 4. 5. 6.	&SRP
2		

	1. 2.	
	1.	3
	2.	3

	1. 2. 3. 4. 5.	65
	1. 2. 3.	GTR
		5
		2







	1. 2. 3.
	1. 2.

	1. 2. 3.
	1. 2. 3. 4. 5.
	1. 2.

	1. 2. 3. 4. 5. 6.

1	C
2	A
3	B
4	B
5	B
CCr, PSP	

1	C
2	C
3	C
4	C
5	B

1	C
2	C
3	C
4	C

A  
B  
C

\*1

\*2

1 ...B

2 ...C

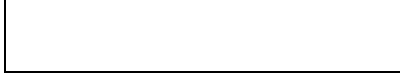

---

---

1

A		5	6 10	11 3

2

		A	
1.			
1-1			
1-2			
1-3			
1-4			
2.			
2-1			
2-2			
2-3			
2-4			
3.			

1.					
1-2.					
a	b	c	d	e	f
1-4.					

2.
2-1.
2-2.

3) LS

1)		
2)		
3)		

A

1.		1	2	3	4	5
1-1						
1-2						
1-3						
1-4						
2.		1	2	3	4	5
2-1						
2-2						
2-3						
2-4						

4 A

1.	1	2-3	5
1-1			
1-2			
1-3			
1-4			
	1	2-3	5
2-1			
2-2			
2-3			
2-4			

2

- 1.
- 2.
- 3.
- 4.
- 5.

2 DEBUT2

5

1

2



1

A		5	

2

	A	
1.		
1-1		
1-2		
1-3		
1-4		
2.		
2-1		
2-2		
2-3		
2-4		
3.		

1.
1-2.
1-4.

2.
2-1.
2-2.

3      LS

1		
2		
3		

1

- 1)
- 2)
- 3)
- 4)
- 5)
- 6)

	1.5 3
	8020 5525

1			8020 5525
2			
3			
4	SP SP		

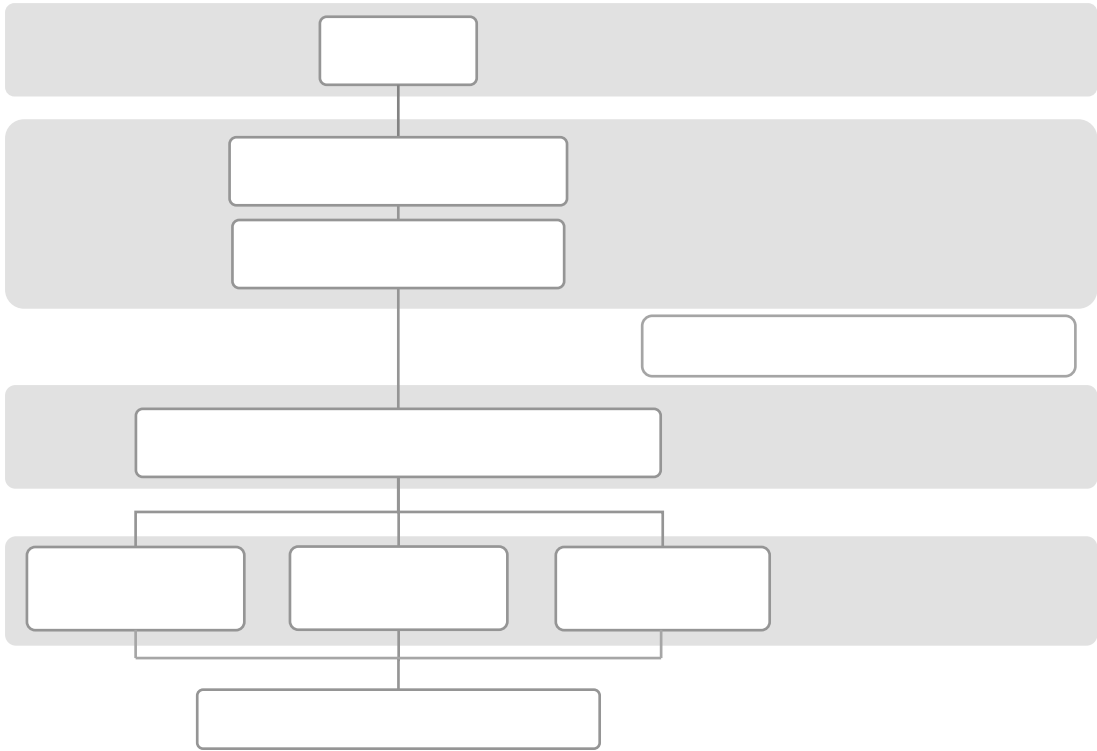

1

2

3

( )

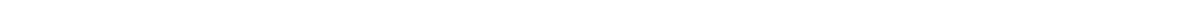



1

FD SD

2

1

1

1

1

1

1

3

( )



1

1 2 4

3 5

1

1 2 3 4

1

2

3

4

5

3

(

)

2

1 2 3 4

1

2)

3

4

5

3

(

)

3

1 2 3 4

1

2

3

4

3

3

(

)

4

1      13

2

1

13

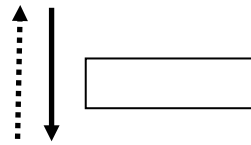
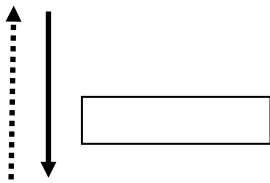
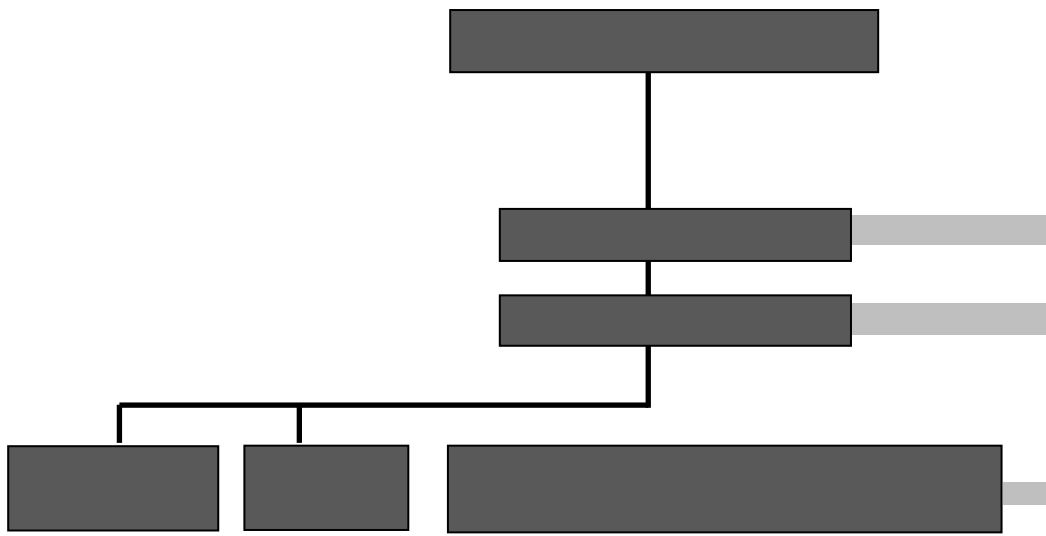

1

1            7 3  
2

( ) ( )

3

4

2

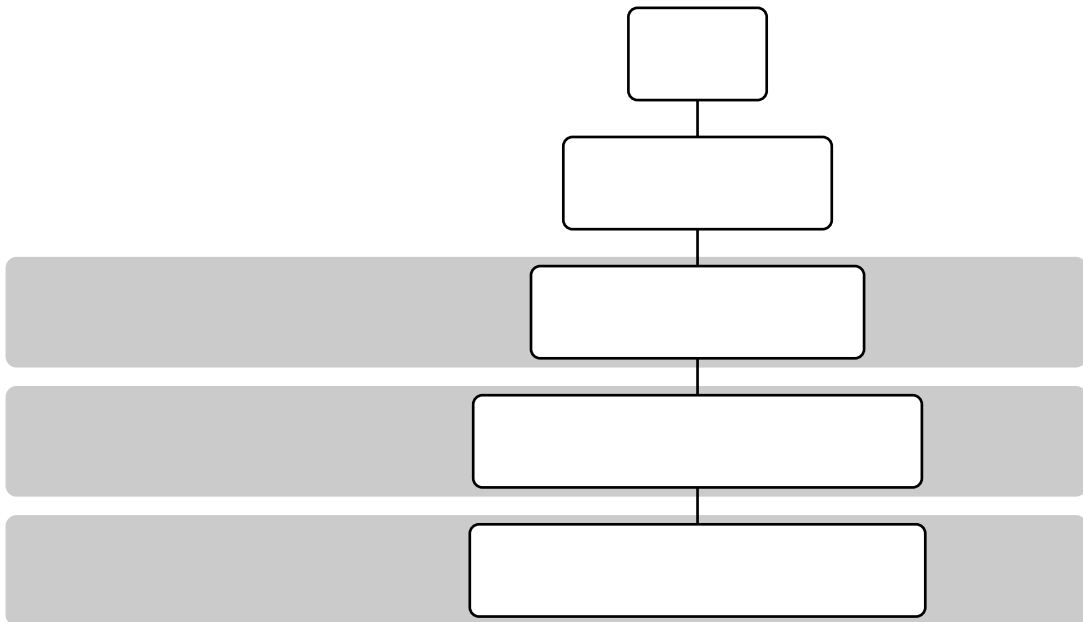

3

1

2 DEBUT2

2

3

4

5

4

1

3

36

2

---

5

1

2

PHEEM (Postgraduate Hospital Education Environment Measure: Roff et al 2005  
)

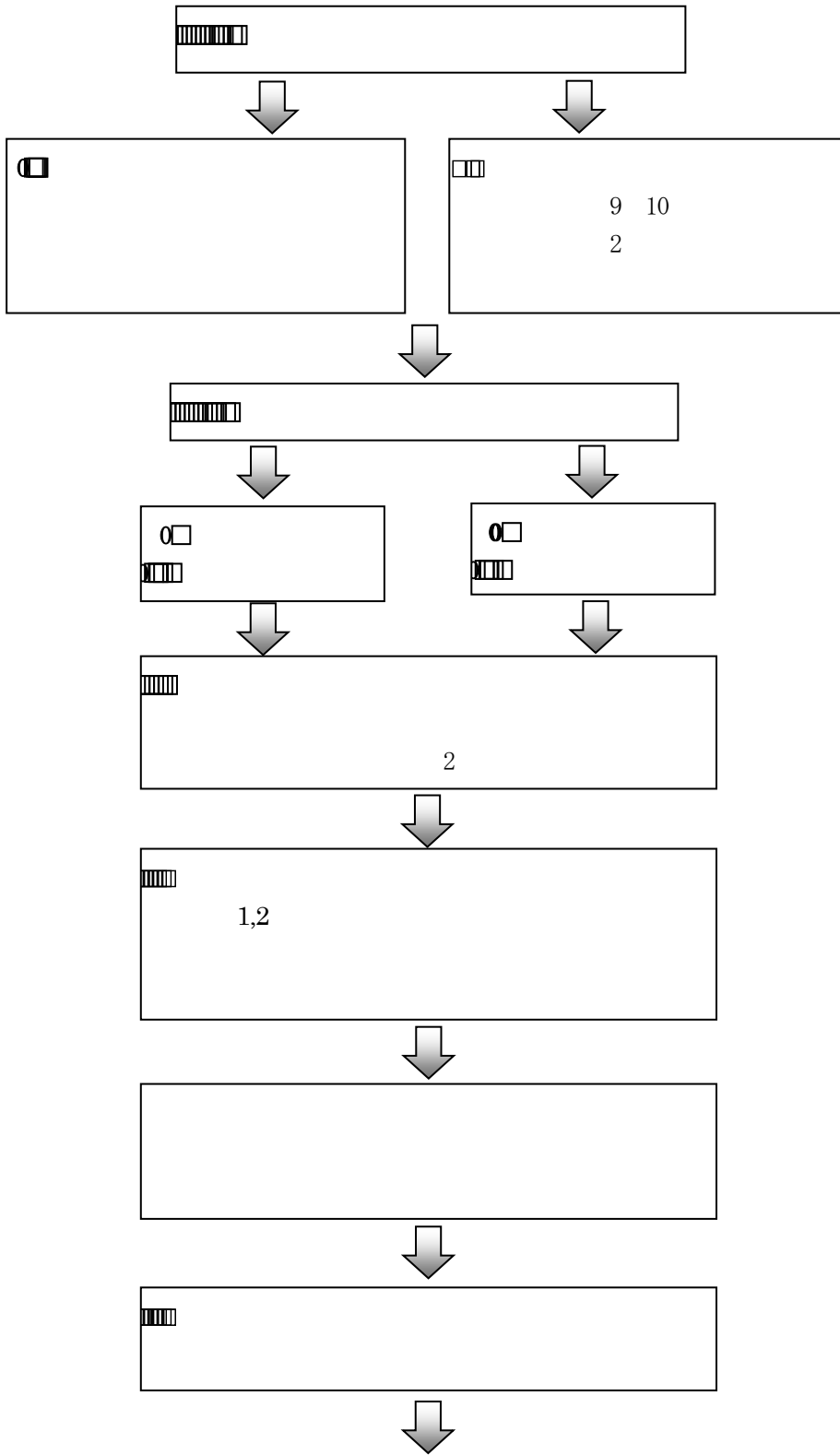

形成的評價

總括的評價



6

GIO

1 \_\_\_\_\_ 1

2 \_\_\_\_\_ 4 6  
1 4

GIO

2 5

GIO

3 6

GIO

3 \_\_\_\_\_



56 1	18	38
---------	----	----

1	30	
---	----	--

5	30	
---	----	--

6	10
---	----

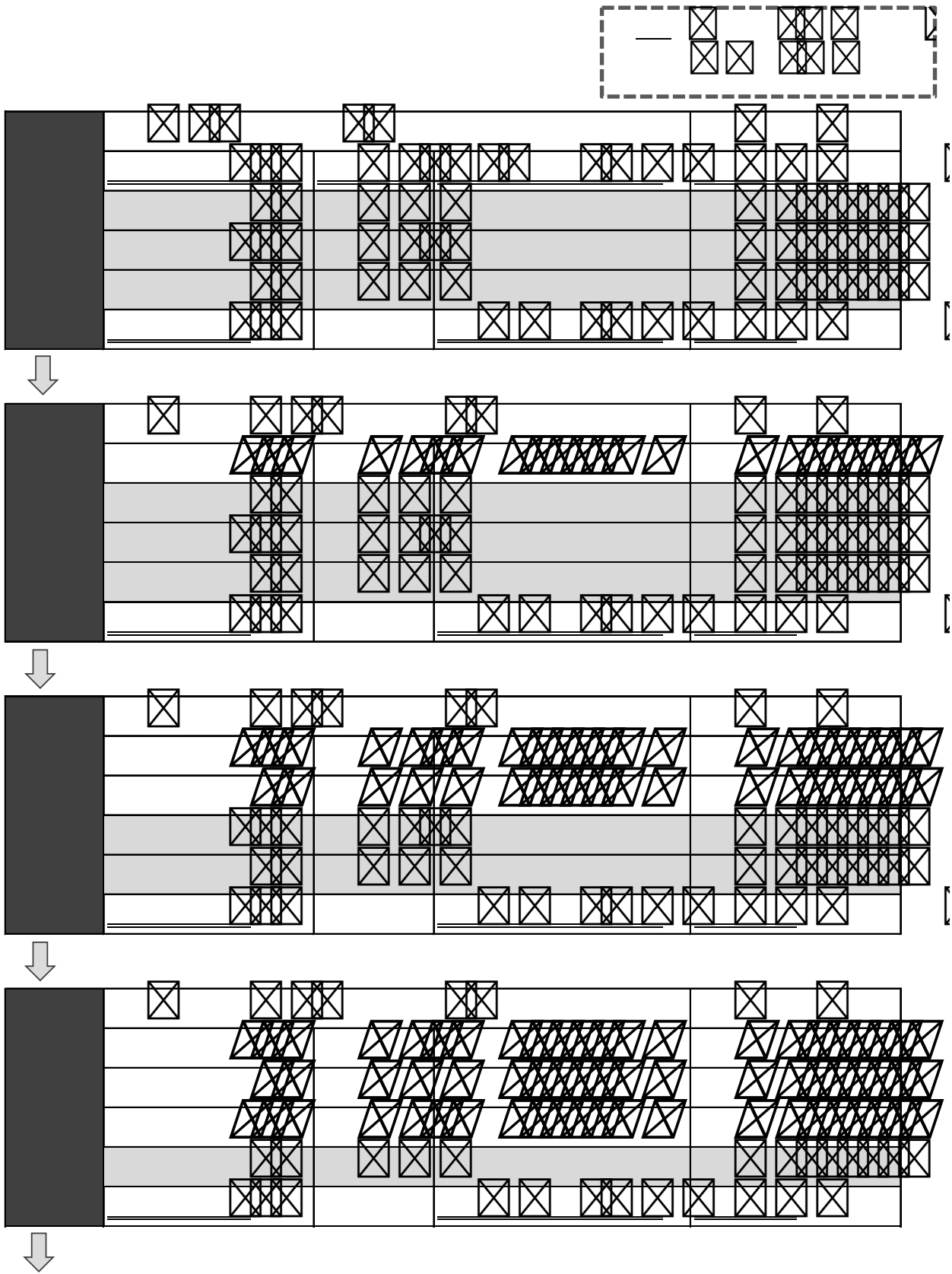

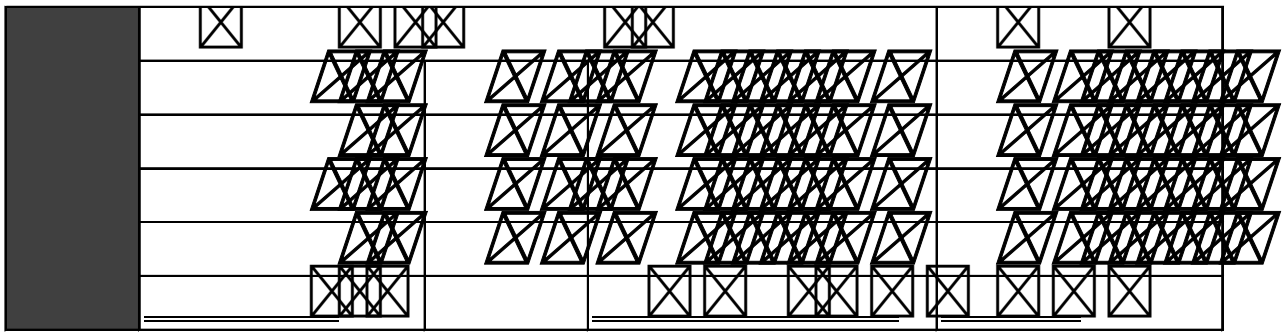

全員が新制度となる

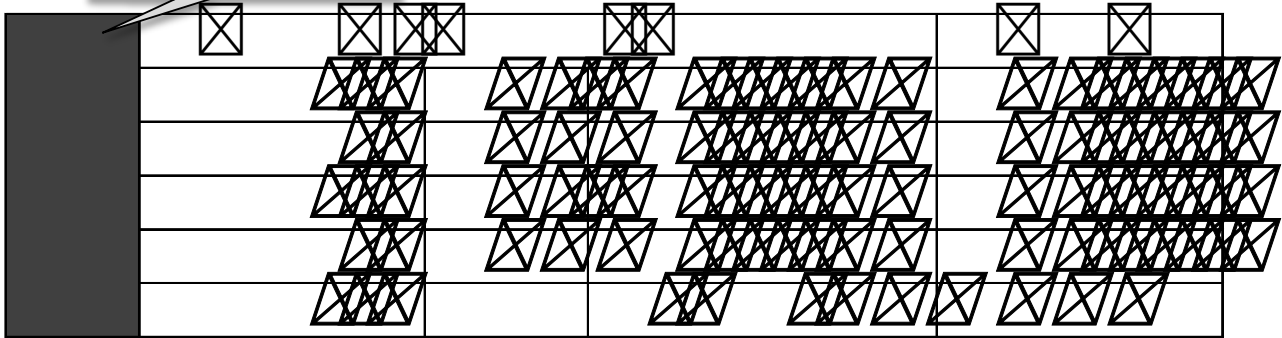

全コース（アカデミック・シニア・チーフ）揃い、移行完了

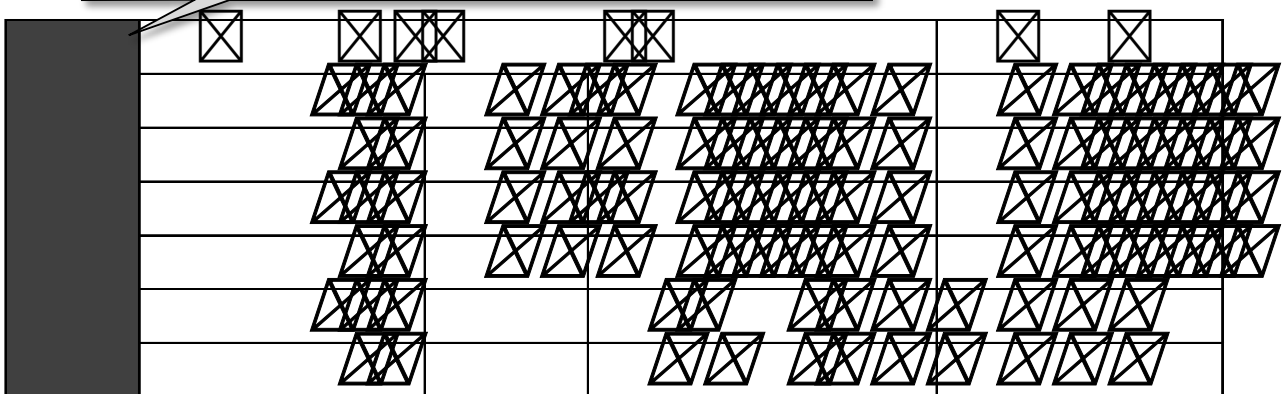

モデルケース（一例）

- 令和3年度 歯科研修医 修了
- 令和4年度 大学院 年生 アカデミックコース開始  
クリニカルスタッフとして診療に従事
- 令和7年度 アカデミックコース修了
- 令和8年度 シニアレジデントコース開始 → 修了  
歯科診療医として診療に従事
- 令和9年度 チーフレジデントコース開始



# Case-Based Reflection(CbR)

\_\_\_\_\_

	SOAP

	☒☒	

*Clinical Skill Course*

	☒☒	

---



\_\_\_\_\_

\_\_\_\_\_

\_\_\_\_\_

\_\_\_\_\_

\_\_\_\_\_

\_\_\_\_\_

\_\_\_\_\_

\_\_\_\_\_

\_\_\_\_\_

\_\_\_\_\_

\_\_\_\_\_

\_\_\_\_\_

\_\_\_\_\_

\_\_\_\_\_

\_\_\_\_\_

( )

- 
- 1)
  - 2)
  - 3)
  - 4)
  - 5)
  - 6)
  - 7)
  - 8)
  - 9)
  - 10)
  - 11)
  - 12)



( )

- 
- 1)
  - 2)
  - 3)
  - 4)
  - 5)
  - 6)
  - 7)
  - 8)
  - 9)
  - 10)
  - 11)
  - 12)

c

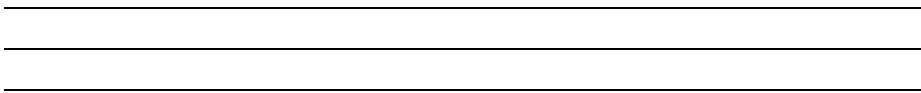

10

10-20

20-30

c. 30

c

c

c

c

c

c

c

c

c

SP

SP

10

---

---

---

---

---

---

---

---

---

---

10    b. 15    C. 20    d. 25    e. 30

---

---

---

XXXX

XXXX XX XX XX

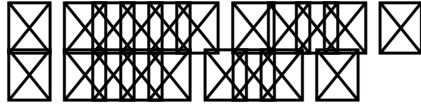
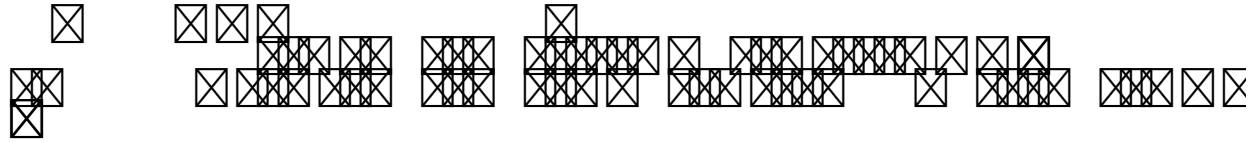

XXXX XX XX XX XX

X X X XX  
XX XX X X XX  
X X XXX XX XXXXX  
XX XX XX XX XX XX  
X XX XXX XX XXXXX X XX  
XX X XXXXX XX  
X X XXXXX XXXXX XX XX  
XX X XXXX X XX  
X XXXXXXXXXXXXXXX XXXXX  
| XX XXXXXXXXXXX XX  
 X XX XXX  
| XXX XXXXX X XX  
 X XXXXX XX XX XX XXXXX  
 XX XX X  
| XXXXX X XXXXX  
 XXXXX XX  
| XXXXX XXXXX  
 X XX XXX XX  
| X XXXXXXXXXXXXXXX

<input type="checkbox"/>	<input type="checkbox"/>	<input type="checkbox"/>	<input type="checkbox"/>	<input type="checkbox"/>
<input type="checkbox"/>	<input type="checkbox"/>	<input type="checkbox"/>	<input type="checkbox"/>	<input type="checkbox"/>
<input type="checkbox"/>	<input type="checkbox"/>	<input type="checkbox"/>	<input type="checkbox"/>	<input type="checkbox"/>
<input type="checkbox"/>	<input type="checkbox"/>	<input type="checkbox"/>	<input type="checkbox"/>	<input type="checkbox"/>
<input type="checkbox"/>	<input type="checkbox"/>	<input type="checkbox"/>	<input type="checkbox"/>	<input type="checkbox"/>
<input type="checkbox"/>	<input type="checkbox"/>	<input type="checkbox"/>	<input type="checkbox"/>	<input type="checkbox"/>
<input type="checkbox"/>	<input type="checkbox"/>	<input type="checkbox"/>	<input type="checkbox"/>	<input type="checkbox"/>
<input type="checkbox"/>	<input type="checkbox"/>	<input type="checkbox"/>	<input type="checkbox"/>	<input type="checkbox"/>
<input type="checkbox"/>	<input type="checkbox"/>	<input type="checkbox"/>	<input type="checkbox"/>	<input type="checkbox"/>
<input type="checkbox"/>	<input type="checkbox"/>	<input type="checkbox"/>	<input type="checkbox"/>	<input type="checkbox"/>
<input type="checkbox"/>	<input type="checkbox"/>	<input type="checkbox"/>	<input type="checkbox"/>	<input type="checkbox"/>
<input type="checkbox"/>	<input type="checkbox"/>	<input type="checkbox"/>	<input type="checkbox"/>	<input type="checkbox"/>
<input type="checkbox"/>	<input type="checkbox"/>	<input type="checkbox"/>	<input type="checkbox"/>	<input type="checkbox"/>
<input type="checkbox"/>	<input type="checkbox"/>	<input type="checkbox"/>	<input type="checkbox"/>	<input type="checkbox"/>
<input type="checkbox"/>	<input type="checkbox"/>	<input type="checkbox"/>	<input type="checkbox"/>	<input type="checkbox"/>
<input type="checkbox"/>	<input type="checkbox"/>	<input type="checkbox"/>	<input type="checkbox"/>	<input type="checkbox"/>
<input type="checkbox"/>	<input type="checkbox"/>	<input type="checkbox"/>	<input type="checkbox"/>	<input type="checkbox"/>
<input type="checkbox"/>	<input type="checkbox"/>	<input type="checkbox"/>	<input type="checkbox"/>	<input type="checkbox"/>

12	XX	XXX	XXXXXX		<input type="checkbox"/>	<input type="checkbox"/>	<input type="checkbox"/>	<input type="checkbox"/>	
12	XX XX	XX	XXXX	XXXXXX	<input type="checkbox"/>	<input type="checkbox"/>	<input type="checkbox"/>	<input type="checkbox"/>	
12	XX	XXXX			<input type="checkbox"/>	<input type="checkbox"/>	<input type="checkbox"/>	<input type="checkbox"/>	
12	XXXX	XX	XX	XX	<input type="checkbox"/>	<input type="checkbox"/>	<input type="checkbox"/>	<input type="checkbox"/>	
12	XX	XXXX	XXXX	XXXX	<input type="checkbox"/>	<input type="checkbox"/>	<input type="checkbox"/>	<input type="checkbox"/>	
12	XX	XX	XXXXXX	XX	<input type="checkbox"/>	<input type="checkbox"/>	<input type="checkbox"/>	<input type="checkbox"/>	
12		XX	XXXXXX		—	—	—	—	
12	XX	XXXXXX	XX						
12	XX	XXXX	XX	XXXXXX					
12	XXXXXX	XX	XX	XXXXXX					
	XXXXXX	XX	XXXXXX						
1	XX	XX	XX	XX					
	XXXX	XX	XXXXXX	XX					XXXXXX
12	XX	XXXXXX		XXXX					
	XXXX	XX	XXXXXX	XX					
12	XX	XX	XXXXXX	XX					
	XXXX	XXXXXX		XXXXXX					
12	XX	XXXXXX		XXXXXX					
	XXXX	XXXXXX		XXXXXX					
12	XX	XXXXXX		XXXXXX					
	XXXX	XXXXXX		XXXXXX					
12	XXXX	XXXXXX		XXXXXX					
	XXXX	XXXXXX		XXXXXX					
12	XXXX	XXXXXX		XXXXXX					
	XXXX	XXXXXX		XXXXXX					



6

1.

A  
B

2.

6 4 1            7 3 31            1

3.

4.

	A		18	56
	B		38	

5.

6    117

6.

(1)

5 7 13            17 15

(2)

(3)

(3)

JPG JPEG  
3

CBT  
CBT

23.5cm× 12cm

,94

(4)

734-8551

1-2-3

Mail: byo-rinsyo@office.hiroshima-u.ac.jp

7.

(1)

(2)

: 5 8 24  
, 8 7

(3)

8.

734-8551

1-2-3

Tel : 082-257-5977 Fax : 082-257-5917

Mail : byo-rinsyo@office.hiroshima-u.ac.jp

9.

[	]	1	5 6 22	( )	13:30	17:00	2	2F1
		2	5 7 6	( )	13:30	17:00	3	3F4

10.

,  
,  
,

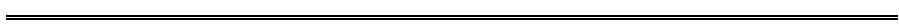

6

6 4

734-8551

2 3

082 257-5748

082 257-5977

<https://www.hiroshima-u.ac.jp/hosp/>