(1)

28 1-1 3

27

28 13

27 2 5

28 27 8 22

12

(2)

28 1-2 20.9 27

224,368.1kg 1,339kg

3.94% 27

245,000 27 SA

1-3 28 TMR 293t

46t 27 TMR 32t 4t

1-4 28 305

2.1 423.5 14,146.4kg 305

10,380.8kg 27 305

(3)

28 1-5 28 25

27 7 23 15

28 2.7 3.2 27

90 1 7

5

(4)

28 1-6 28 12

3.1 1.8 27

3 3 27 1

5

5

90 120 5

(5)

28 1-7 1-8 F1 25

28 1

F1

(6)

28 1-9

2 2

1-1 28

							28	
			H25.4.1	H26.4.1	H27.4.1	H28.4.1		
			28	31	29	21		

1	H0954-	14/06/25					81.9	1056.2	1136.6	1221.0	1261.3	1220.3	1273.0	1252.0	8502.3	9,408.0	1584.8
2	H0933- -	13/10/25	1171.3	1249.0	1180.1	1087.6	955.4	883.8	832.1	804.7	522.9	0.0	339.9	1643.8	10670.6	11,009.0	1911.3
3	H0883- -	12/03/01	1501.7	1166.4	1302.3	1303.1	1066.6	1207.7	1232.0	1222.6	1196.8	656.3	0.0	528.4	12383.9	14,156.0	2051.0
4	H0936-	13/11/06	1052.0	1090.0	1013.4	973.7	900.3	800.1	654.8	655.7	643.0	338.2	0	0	8121.2	9,854.0	1715.8
5	H0965-	14/10/10						762.2	899.0	1011.9	1025.2	937.9	880.5	929.2	6445.9	7,987.0	1330.4
6	H0889- -	12/04/21	802.2	637.6	727.4	705.2	549.9	6.1	381.0	1482.2	1641.6	1446.1	1267	1392.5	11038.8	13,359.0	1744.9
7	8891- -	08/11/23	0.0	0.0	0.0	943.7	1376.1	1321.0	1354.6	1313.1	1291.9	1149.0	1048	1097.9	10895.3	11,098.0	1557.0
8	H0901- -	12/10/11	1361.3	1409.8	1289.2	1341.9	1236.1	1151.0	1064.3	880.1	758.6	338.6	0	433.0	11263.9	12,758.0	2017.8
9	H0966- -	14/10/11						432.7	1093.5	814.2					2340.4	2,519.0	451.0
10	H4989- -	10/11/22	1022.6	831.4	359.3	0.0	760.9	1501.2	1541.5	1555.3	1538.7	1482.1	1364.3	1424.5	13381.8	13,921.0	2140.5
11	H8327-	11/03/20	601.9	569.1											1171.0	1,993.0	244.0
11	H0959-	14/07/17				653.6	1132.5	1001.8	938.0	926.3	938.5	857.0	923.1	943.1	8313.9	9,589.0	1603.3
12	5866-	09/08/27	881.6	798.1	732.9	707.2	644.5	590.9	487.2	194.9	0.0	671.4	1447.8	1517.3	8673.8	10,635.0	1183.8
13	0915-	13/01/04	1122.5	1211.8	1118.7	1110.4	1018.5	1011.1	1013.3	933.0	602.4	0.0	687.7	1293.7	11123.1	11,530.0	2003.4
14	H0879- - 2	12/02/04	825.0	768.6	641.3	532.7	413.0	61.3	0.0	0.0	66.8	814.7	1303.3	1482	6908.7	9,506.0	954.6
15	H0946- - -	10/10/29	1212.9	1355.7	1240.8	1228.8	1032.4	1006.7	843.2	802.6	836.7	768.4	649.4	674.6	11652.2	15,565.0	2102.5
16	H0899- - - - -	12/10/04	1223.5	1157.0	913.2	806.0	686.9	566.4	99.3	0.0	0.0	86.0	1177.9	1395.3	8111.5	9,926.0	1593.9
17	H0905- -	12/11/04	993.5	988.8	784.8	742.3	640.5	604.8	481.7	368.0	0.0	0.0	0	748.5	6352.9	7,693.0	978.5
18	H0868- -	11/11/01	1596.8	1564.0	1394.5	1195.3	1098.9	1156.6	1118.0	1074.4	974.6	845.3	804.8	772.9	13596.1	14,760.0	2557.7
19	0906-	12/11/05	255.8	0.0	788.3	1562.4	1470.7	1393.8	1416.6	1320.4	1396.8	1328.1	1222.4	1227.5	13382.8	13,876.0	2244.2
20	H0896- - 2	12/07/14	299.2	75.6	0.0	0.0	0.0	0.0	901.8	1137.4	928.3	585.6	320.2		4248.1	5,214.0	1079.6
21	H0953-	14/06/11							677.9	1004.1	1048.6	1045.1	973	1027.6	5776.3	6,934.0	1125.1
22	H0972-	14/11/11							366.2	913.3	965.3	980.7	896.2	981	5102.7	5,565.0	1152.2
23	1475-	08/08/30	0.0	497.9	1305.7	1384.9	1342.6	1326.5	596.2						6453.8	7,773.5	709.5

2.5

1-4 28 305 (: L)

N0.							305	1	2	3	4	5	6	7	8	9	10	11	12	13	14	15	16	17 19	18	19	20	21	
19	H0906	12/11/05	1	14/11/11	16/04/14	520	10273.6	791.3	1077.5	1119.1	1084.4	1088.9	1065.1	1016.7	987.6	944.6	940.9	952.2	925.3	675.0	858.7	869.2	851.0	803.6	197.7				16248.8
20	H0896 2	12/07/14	2	15/11/02	16/05/11	191	3721.7	751.8	985.9	758.7	491.0	365.5	284.5	84.3															3721.7
10	H4989	10/11/22	3	15/02/25	16/06/20	481	13314.0	1212.2	1603.8	1461.1	1445.1	1393.0	1324.2	1323.3	1290.4	1233.4	1195.2	1270.6	1188.1	1193.5	1100.8	874.7	620.4	22.1					19751.9
6	H0889	12/04/21	1	14/12/18	16/09/01	622	8595.7	607.6	979.7	910.0	927.0	986.9	952.8	962.5	961.5	902.7	795.1	801.6	799.1	927.0	790.0	774.4	782.0	726.0	650.1	718.8	670.4	284.8	16624.6

FSC 15 38 58 2017

1-5 28

															(kg)					(0-90)		(kg)		
																			(kg)			7	90	
H1475-	H20.8.30	H26.11.1	H28.5.17	7:30	5	7	H27.4.3	H27.8.5	JP3H53655	H1015-	277	286	563	931.8	869.6	HO		39.2	194.0	19.2	51.3	152.7	
H0906-	H24.11.5	H26.11.11	H28.6.9	16:50	2	1	H27.6.18	H27.6.18	JP4H53508	H1017-	219	357	576	702.9	667.9	HO		51.1	192.6	36.8	58.0	157.2	
H8891-	H20.11.23	H26.10.10	H28.7.4	19:15	6	6	H27.2.7	H27.9.27	JP3H53655	H1018-	352	281	633	803.3	756.3	HO		43.2	175.8	10.5	49.1		
H0959-	H26.7.17		H28.7.12	6:25	1	3	H27.8.11	H27.10.8	S90 JP5H54423	H1019-		278		674.8	642.8	HO		38.5	133.5	7.2	45.6	127.4	
H4989-	H22.11.22	H27.2.25	H28.8.11	9:56	4	3	H27.7.23	H27.11.8	JP3H53655	H1021-	256	277	533	711.1	654.2	HO		40.2	116.6	19.1	49.5	137.0	
H0894-	H24.6.30	H27.9.15	H28.8.23	11:05	3	1	H27.11.20	H27.11.20	S90 JP5H55329	H1022-	66	277	343	668.0	594.3	HO		40.7	251.7	10.8	47.0		
H0954-	H26.6.25		H28.8.28	1:10	1	6	H27.6.21	H27.11.20		F1023-		282		639.0	572.3	F1		33.7	15.1	3.8	39.7		
H0965-	H26.10.10		H28.9.1	14:00	1	2	H27.11.19	H27.12.8	S90 JP5H54423	H1024-		268		590.6	557.6	HO		30.5	180.6	14.5	39.7	123.0	
H0966-	H26.10.11		H28.9.14	21:30	1	1	H27.12.15	H27.12.15	S90 JP5H54423	H1025-		274		658.8	639.0	HO		41.6	149.3	14.3	47.8	112.0	
H0896- 2	H24.7.14	H27.11.2	H28.10.2	15:40	3	1	H28.1.3	H28.1.3	JP3H53655	H1027- 2	62	273	335	762.1	691.8	HO		32.7	2.1	0.1	40.0		
H0896- 2	H24.7.14	H27.11.2	H28.10.2	16:00	3	1	H28.1.3	H28.1.3	JP3H53655	H1028- 2	62	273	335	762.1	691.8	HO		31.6	0.5	0.1	39.1		
H0953-	H26.6.11		H28.10.8	16:00	3	3	H27.8.27	H27.12.29		F1030-		284		617.7	574.4	F1		36.5	5.4	2.1	46.0		
H0972-	H26.11.11		H28.10.13	18:20	1	1	H28.1.15	H28.1.15	S90 JP5H55329	H1031-		272		509.0	494.5	HO		28.7	61.7	7.0	33.4	88.2	
H0889-	H24.4.21	H26.12.18	H28.10.19	14:15	2	10	H27.4.7	H28.1.7	JP3H53655		385	286	671	725.4	642.6	HO		49.2					
H0960-	H26.7.29		H28.10.27	23:15	1	5	H27.8.27	H28.1.17		F1032-		284		625.6	596.1	F1		30.1	15.7	2.1	39.2		
H0879- 2	H24.2.4	H27.7.21	H28.12.28	17:15	3	5	H27.10.21	H28.3.27	JP3H53655	H1037- 2	250	276	526	770.3	698.3	HO		44.5	5.3	0.9	52.3		
H0980-	H27.1.31		H29.1.4		1	1	H28.4.1	H28.4.1	S90 JP5H55329	H1039-		278		609.5	556.5	HO		32.3	115.0	7.4	34.9	112.7	
H5866-	H21.8.27	H27.7.24	H29.1.11	18:15	5	2	H27.10.26	H28.4.8	JP5H54811	H1041-	259	278	537	817.7	754.0	HO		45.0	150.6	13.8	54.1	155.6	
H0803-	H21.11.10	H27.9.30	H29.1.23	10:15	5	3	H28.1.29	H28.4.27	S90 JP5H55329	H1042-	210	271	481	839.9	769.0	HO		37.5	139.5	10.8	37.5	126.0	
H0899-	H24.10.4	H28.1.7	H29.1.28	20:37	3	2	H28.3.21	H28.5.2	S90 JP5H55329	H1044-	116	271	387	664.0	636.0	HO		40.1	98.1	6.8	44.0	112.5	
H0915-	H25.1.4	H28.2.23	H29.2.7	5:30	3	1	H28.4.30	H28.4.30	S90 JP5H55329	H1045-	67	283	350	755.2	696.7	HO		37.2	125.7	12.8	45.0	124.0	
H0933-	H25.10.25	H27.11.6	H29.2.14	10:25	2	4	H28.1.14	H28.5.14	JP5H55672	H1046-	190	276	466	719.8	642.1	HO		43.0	1.1	0.0	49.6		
H0981-	H27.2.25		H29.3.4	20:55	1	2	H27.5.2	H28.5.22	S90 JP5H55672	H1047-		286		642.5	588.9	HO		41.7	152.5	11.6	46.5	142.1	
H0905-	H24.11.4	H27.11.1	H29.3.8	4:30	3	3	H28.1.29	H28.5.24	JP5H53812	H1048-	205	288	493	859.8	805.6	HO		49.7	2.6	0.5	54.3		
H0883-	H24.3.1	H27.10.27	H29.3.14	22:10	3	3	H28.2.7	H28.6.8	JP5H53812	H1049-	225	279	504	756.0	693.1	HO		42.8	116.1	3.3	50.0	134.2	
H0901-	H24.10.11	H27.9.11	H29.3.18	18:15	3	5	H28.1.2	H28.6.14	JP5H53812	H1050-	277	277	554	726.6	655.0	HO		46.1	1.4	0.6	53.0		
28					2.7	3.2					204.6	281.3	487.5	713.2	659.2			39.5	96.1	8.6	45.9	128.9	
27					2.3	2.7					161.0	279.7	439.8	726.8	681.9			41.0	70.3	16.1	48.1	127.7	
26					2.3	3.0					225.8	281.1	507.7	736.8	697.2			37.3	52.7	8.6	44.4	120.4	
25					2.2	2.3					150.9	281.9	429.6	762.1	702.2			41.1	67.6	10.7	45.9	127.2	
24					2.5	2.3					208.4	281.8	490.3	781.1	720.1			42.1	82.5	11.0	49.5	117.9	
23					3.3	2.3					208.0	279.0	485.0	760.8	692.0			41.9	103.3	15.8	47.2	113.8	

1-6 28

														(kg)					(kg)		
																		(kg)	7	90 -120	
JB0890-	H24.5.3	H27.3.20	H28.4.11	21:28	3	1	H27.6.24	H27.6.24		JB1014- 180	96	292	388	507.0	454.2	JB		32.1	36.5	108.0	
JB0833-	H22.8.26	H27.5.28	H28.5.24	12:00	4	1	H27.8.4	H27.8.4		JB1016- 181	68	294	362	492.4	442.7	JB		24.5	31.5	111.4	
JB0841-	H22.11.17	H27.4.4	H28.7.28	17:51	5	5	H27.5.26	H27.10.14		JB1020- 182	193	288	481	635.7	589.6	JB		28.4	34.3	120.0	
JB0961-	H26.9.7		H28.9.26	19:30	1	3	H27.10.17	H27.12.21		JB1026- 183		280		433.3	420.0	JB		22.2	26.0	114.1	
JB0964-	H26.10.9		H28.10.6	17:25	1	1	H27.12.25	H27.12.25		JB1029- 184		286		476.2	442.4	JB		22.4	26.6	122.7	
JB0816-	H22.2.25	H27.11.1	H28.11.23	9:20	5	1	H28.2.12	H28.2.12		JB1033- 185	103	285	388	550.1	523.6	JB		29.5	36.9	130.0	
JB0975-	H26.11.23		H28.11.24	21:00	1	1	H28.2.12	H28.2.12		JB1034- 186		286		408.0	408.4	JB		27.2	29.7	117.5	
JB0907-	H24.11.7	H27.10.2	H28.12.6	14:12	3	2	H28.1.12	H28.2.26		JB1035- 187	147	284	431	515.3	483.6	JB		28.2	31.1	129.0	
JB5816-	H21.5.19	H27.8.26	H28.12.17	20:02	5	3	H27.11.3	H28.2.24	3	JB1036- 188	182	297	479	635.1	588.8	JB		34.8	45.4	150.0	
JB0982-	H27.3.9		H28.12.30	23:19	1	1	H28.3.27	H28.3.27		JB1038- 189		278		388.8	329.6	JB		35.8	31.9	154.0	
JB0984-	H27.3.23		H29.1.4	19:00	1	1	H28.4.1	H28.4.1		JB1040- 190		278		446.8	417.7	JB		23.0	26.0	131.0	
JB1449-	H19.11.11	H28.1.10	H29.1.27	8:47	7	1	H28.4.14	H28.4.14		JB1043- 191	95	288	383	742.9	695.2	JB		25.4	32.5	129.2	
28					3.1	1.8					126.3	286.3	416.0	519.3	483.0			27.8	32.4.	126.4	
27					3.5	1.6					86.5	285.5	372.0	541.3	496.8			28.4	35.2	142.9	
26					3.2	1.5					115.9	288.6	404.0	525.4	488.3			30.6	35.7	143.8	
25					3.4	1.3					84.6	287.8	373.0	552.3	514.0			34.5	41.0	148.7	
24					3.3	1.5					132.8	286.5	419.7	535.2	496.9			31.4	35.6	143.1	
23					3.0	1.8					106.0	285.0	393.0	520.2	478.5			34.0	39.4	150.9	

1-7 28

				(kg)			(kg)				
JB	JB5870-		H21.9.23	31.9	H28.4.7	78.6	550.0	2388	0.22	470,308	
HO	11(H8327)-		H23.3.20		H28.6.1	62.5	753.3	1900		190,244	
JB	JB0996- 173		H27.10.2	20.5	H28.8.19	10.6	248.0	322	0.71	619,380	
JB	JB1001- 174		H27.11.1	32.5	H28.8.19	9.6	305.0	292	0.93	760,968	
HO	26(H0894)-		H24.6.30	45.2	H28.8.29	50.0	624.0	1521	0.38	104,829	
HO	30(H0862)-		H23.8.23	35.6	H28.9.20	61.0	768.5	1855	0.40	271,783	
JB	JB1005- 175		H27.12.14	32.5	H28.10.4	9.7	321.0	295	0.98	835,867	
HO	23(H1475)-		H20.8.30	46.9	H28.10.17	97.7	714.6	2970	0.22	172,174	
HO	H0993-		H27.9.11	36.3	H28.10.20	13.3	383.0	405	0.86	237,222	
HO	H1018-		H28.7.4	43.2	H28.10.20	3.6	142.0	108	0.91	103,616	
F1	F1023-		H28.8.28	33.7	H28.10.20	1.7	67.0	53	0.63	228,734	
HO	H1027- 2		H28.10.2	32.7	H28.10.27	0.8	56.0	25	0.93	57,662	
HO	H1028- 2		H28.10.2	31.6	H28.10.27	0.8	55.0	25	0.94	76,907	
JB	JB1010-		H28.2.12	27.7	H28.11.9	8.9	234.0	271	0.76	700,434	
JB	JB1011- 178		H28.2.22	30.5	H28.11.9	8.6	256.0	261	0.86	737,370	
F1	F1030-		H28.10.8	36.5	H28.11.24	1.5	77.0	47	0.86	305,716	
HO	9(H0966)-		H26.10.11	38.4	H28.11.25	25.5	627.0	776	0.76	60,714	
HO	H1022-		H28.8.23	40.7	H28.12.21	3.9	165.0	120	1.04	74,747	
F1	F1032-		H28.10.27	30.1	H28.12.21	1.8	69.0	55	0.71	254,394	
JB	JB1013- 179		H28.3.13	37.7	H28.12.13	9.0	287.0	275	0.91	868,698	
HO	H1037- 2		H28.12.28	44.5	H29.2.2	1.2	73.0	36	0.79	90,807	
HO	20(H0896)- 2		H24.7.14	43.5	H29.2.23	55.4	894.6	1685	0.51	280,518	
JB	JB1014- 180		H28.4.11	32.1	H29.3.10	11.0	309.3	333	0.83	711,720	
JB	JB1016- 181		H28.5.24	24.5	H29.3.10	9.5	257.4	290	0.80	710,694	
HO	H1046-		H29.2.14	43.0	H29.3.16	1.0	67.0	30	0.80	110,052	
		—	—	35.5	—	21.5	332.1	653.5	0.74	9,035,558	—

1-8 28

				(kg)	
H		6	58.7	730.3	180,044
JB		1	78.6	550.0	470,308
JB		7	9.7	283.4	749,242
JB		1	8.9	234.0	700,434
F_1		2	1.7	73.0	280,055
F_1		1	1.7	67.0	228,734
H		5	2.1	100.4	91,226
H		2	7.1	219.5	147,442

1-9 28

H	0883- -		H24.3.1		H28.4.30 H28.5.6	6	
					H28.5.9 H28.5.15	7	
H	H0936		H25.11.6		H28.10.18 H28.10.25	2	
H	H0965- -		H26.10.10		H29.1.3 H29.1.7	5	
H	H0889- -		H24.4.21		H28.11.7		
H	H8891- -		H20.11.23		H28.7.14 H28.7.25	10	
					H28.7.23 H28.7.30	7	
H	H0901- -		H24.10.11		H28.4.8 H28.6.3	3	
H	H0966- -		H26.10.11		H28.11.16 H28.11.25	9	
H	H0959-		H26.7.17		H28.10.4 H28.11.11	4	
					H28.12.5 H29.1.18	10	
					H29.1.3 H29.1.6	4	
H	5866-		H21.8.27		H28.7.4 H28.8.17	5	
H	H0879- 2		H24.2.4		H28.11.16 H28.12.26	23	
					H28.12.29 H29.2.18	41	
H	H0946- - -		H22.10.29		H28.4..5 H28.4.13	9	
					H28.7.4 H28.7.27	3	
H	H0899- - - - -		H24.10.4	CA	H29.1.28 H29.2.10	12	
H	H0905- -		H24.11.4	SA	H28.4.8 H28.4.22	8	
					H28.4.23 H28.5.1	9	
					H29.3.11 H29.3.22	11	
H	H0868- -		H23.11.1		H28.11.4 H28.11.19	5	
					H28.12.2 H29.1.29	24	
H	0906-		H24.11.5		H28.7.12 H28.8.3	4	
H	H0896- - 2		H24.7.14	SA	H28.5.1 H28.5.11	4	
H	1475-		H20.8.30	CA	H28.5.17 H28.5.20	4	
					H28.5.19 H28.5.22	4	
					H28.6.16 H28.6.30	13	
					H28.9.8 H28.10.16	39	
H	H0893- - - - - -		H24.6.8		H28.7.9 H28.7.13	5	
					H28.8.5 H28.8.15	11	
					H28.11.2 H29.3.2	12	
H	H0894- -		H24.6.30		H28.5.23 H28.6.1	6	
					H28.5.30 H28.6.14	14	
H	0803- -		H21.11.10	CA	H29.1.23 H29.1.29	7	
H	H0860- -		H23.8.2		H28.4.27 H28.5.7	10	
					H28.9.20 H28.11.2	10	
H	H0862-		H23.8.23		H28.8.5 H28.8.19	11	
					H28.9.11 H28.9.15	5	
H	H0980-		H27.1.31		H29.3.9 H29.3.15	7	

平成 年度家畜の疾病状況

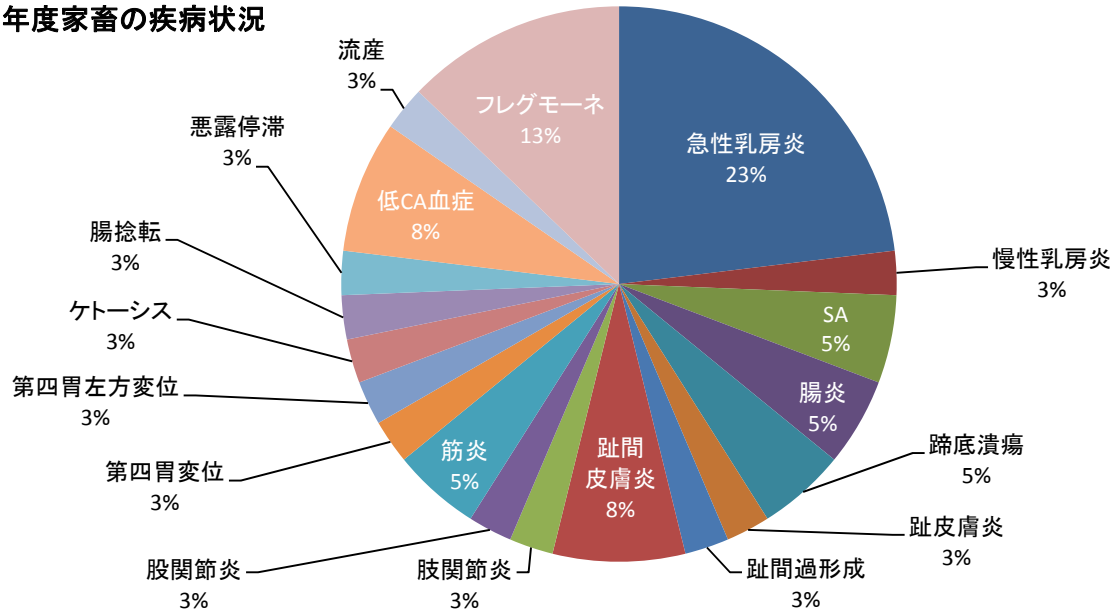

(1)

28 2-1

17.0 2

1 4

6

27 1

3 1 4

1 4.7

29.0

12 5 7

(2)

28 2-2 2-3

2-4 2-5 2-6

14 2

2 1.0

5.4kg

2 3 3 1

1.5kg

14 24

1.7 1.9kg

2-1 28

			H28.4.1	H28.10.1	H29.3.31						
			1	1	1	1.0	2	4	6	1	
			9	13	7	9.7					
			6	3	3	4.0					
			5	1	1	2.3					
			21	18	12	17.0					
( )			1	1	1	1.0	3	0	0	0	
			2	2	4	2.7					
			0	0	0	0.0					
			0	2	1	1.0					
			3	5	6	4.7					
( )			1	1	1	1.0	12	7	0	6	
			19	20	21	20.0					
			3	0	2	1.7					
			7	4	8	6.3					
			30	25	32	29.0					

2-2 28

		4	5	6	7	8	9	10	11	12	1	2	3	
		450	465	450	465	444	420	434	330	248	248	252	310	4,516
		95	124	120	124	124	120	124	120	124	124	84	62	1,345
	1	293	198	220	250	250	240	246	235	195	123	84	93	2,425
		742	612	684	690	608	737	684	546	1,200	961	740	768	8,971

1 GM 69.5 16.0

		4	5	6	7	8	9	10	11	12	1	2	3
		15.0	15.0	15.0	15.0	14.3	14.0	14.0	11.0	8.0	8.0	9.0	10.0
		3.2	4.0	4.0	4.0	4.0	4.0	4.0	4.0	4.0	4.0	3.0	2.0
	1	0.5	0.3	0.4	0.4	0.4	0.4	0.4	0.5	0.5	0.3	0.3	0.3
/		1.4	1.0	1.2	1.2	1.1	1.4	1.2	1.2	3.2	2.6	2.2	2.1

		4	5	6	7	8	9	10	11	12	1	2	3	
		90	93	90	93	93	90	93	90	93	93	84	93	1,095
		0	0	30	62	62	60	62	60	62	62	84	93	637
		12	13	14	19	22	26	27	24	27	27	22	25	258
		72	85	87	116	73	95	114	101	207	189	139	95	1,372

GM 69.5 16.0

		4	5	6	7	8	9	10	11	12	1	2	3
		3.0	3.0	3.0	3.0	3.0	3.0	3.0	3.0	3.0	3.0	3.0	3.0
		0.0	0.0	1.0	2.0	2.0	2.0	2.0	2.0	2.0	2.0	3.0	3.0
		0.1	0.1	0.1	0.1	0.1	0.2	0.2	0.2	0.2	0.2	0.1	0.1
/		0.8	0.9	0.7	0.7	0.5	0.6	0.7	0.7	1.3	1.2	0.8	0.5

		4	5	6	7	8	9	10	11	12	1	2	3	
		600	620	600	620	621	632	666	630	651	682	616	682	7,620
		360	296	240	237	155	126	124	120	147	86	93	290	2,274
	1	127	96	96	97	99	99	113	96	96	100	85	96	1,201
		440	479	487	643	418	419	489	431	1,618	865	583	714	7,585

1 GM 69.5 16.0

		4	5	6	7	8	9	10	11	12	1	2	3
		20.0	20.0	20.0	20.0	20.0	21.1	21.5	21.0	21.0	22.0	22.0	22.0
		12.0	9.5	8.0	7.6	5.0	4.2	4.0	4.0	4.7	2.8	3.3	9.4
	1	0.1	0.1	0.1	0.1	0.1	0.1	0.1	0.1	0.1	0.1	0.1	0.1
/		0.5	0.5	0.6	0.8	0.5	0.6	0.6	0.6	2.0	1.1	0.8	0.7

2-3 28

					(kg)		
		14	2	2	6.3	5.0	1.0
		2	3	3		1.5	1.0
		14	14	24	1.94	1.88	1.7

2-4 28 kg

№			4	5	6	7	8	9	10	11	12	1	2	3
11-53(901)	H23.2.26		127.0	119.0	117.4	117.4	115.2	106.0	103.2	101.8	102.2	108.4	108.4	107.4
12-58(949)	H24.2.3		55.2	83.8	82.2	82.2	83.8	82.4	83.8					
12-60	H24.2.5		65.4	67.8	67.8	67.8	66.0	67.4	72.4					
13-64(904)	H25.2.10		60.0	58.4	60.2	60.2	59.4	60.4	66.2	65.8	68.8	74.6	77.4	76.8
13-67(911)	H25.2.15		61.2	66.2	68.0	68.0	61.8	62.4	63.8	65.8	68.8	63.0	62.0	64.8
14-71(930	H26.3.14		41.6	60.6	60.8	60.8	63.6	63.8	67.2	78.0	80.0	73.2	77.0	76.6
14-73(909)	H26.3.14		52.6	67.0	71.0	71.0	71.0	71.4	78.4	88.6	90.8	86.0	87.8	91.8
14-74(940	H26.3.14		51.8	76.6	78.8	78.8	79.4	81.0	87.8	67.8	71.2	97.6	99.8	100.6
14-75	H26.3.22		54.6	61.6	61.8	61.8	59.0	63.8	69.4	73.0	76.2	77.4	81.4	83.4
14-76	H26.3.28		60.0	69.2	69.4	69.4	64.8	68.0	72.2	40.2	42.4	83.3	85.2	85.8
15-78(77)	H27.3.15		13.5	42.8	42.8	42.8	40.6							
15-80	H27.3.17		55.6	56.2	57.6	57.6	57.6	60.6	63.2					
15-81(929)	H27.3.22		43.4											
15-83	H27.3.24		60.6	66.0	69.8	69.8	68.0	68.6	72.8					
15-84(939)	H27.3.24		45.4	49.6	49.0	49.0	50.4	51.8	52.6					
15-85	H27.3.24		60.0	62.4	62.8	62.8	62.0	63.6	66.8					
15-86	H27.3.26													
15-87	H27.3.27													
15-90	H27.3.28													
16-93	H28.2.16		23.2	34.2	36.4	36.4	35.2	37.2	41.8	40.2	42.4	46.2	45.4	49.0
16-94	H28.3.6		15.6	34.0	39.2	39.2	40.8	43.4	47.4	47.4	48.6	50.6	53.4	58.4
16-95	H28.4.5		6.3	26.4	33.2	33.2	34.4	39.0	45.0	44.2	45.6	47.2	46.2	48.8
16-96	H28.4.20		5.0	19.8	25.2	25.2	25.9	30.6	34.2	34.6	37.6	41.6	42.2	45.8

FSC 15 38 58 2017

2-5

(1)

28 29 3-1 1 2-1 2-2
2-3 2-4 3 8-1 8-2 2-1
2-2 2-4 8-1 8-2 10 13 14 15
11 12
1,771a 410a
9 14 102 70 8-3 135 1,018.71
1,144 4 5-2 256 5,896.38 1,400 6 63
376.57 525 5 92 587.48 659 7-1 150
1,025.32 1,028 7-2 172 1,216.32 2,217

(2)

3-2 3,340kg 1,700kg 300kg
520kg 403,000kg
151,626kg

(3)

3-3 3-4 277,635kg 1
10 11 381a 58480kg
70%

(4)

(5)

3-5 80 65 85
1,229,668.33kg

(6)

3-6 826
1 3.19ℓ

3-1 28 27 28

	(a)	(a)			)	)			LP	10	$_2O_5$	$_2O$	)	)
1	206	184	(	H27.10.22	95 (5.2)	460	120	300		10.5	2.3	2.3	36,000 (1,957)	( )
		184	#REF!		( )								( )	( )
2-1		102	(	H27.11.5	50 (4.9)	120	120			7.9			( )	( )
		102	125		( )		440			19.8			50,488 (4,950)	( )
2-2		100	(	H27.11.5	50 (5.0)	120	120			8.0			( )	( )
		100	115		( )		480			22.1			50,508 (5,051)	( )
2-3	417	100	(	H27.10.27	45 (4.5)	240	100			9.6			21,000 (2,100)	( )
		100			( )								( )	( )
2-4		80	(	H27.10.26	45 (5.6)	240	100			12.1			22,000 (2,750)	( )
		80	125		( )				180	9.5			30,120 (3,765)	( )
3	87	71	(	H27.10.29	35 (4.9)	160	80			9.9			27,500 (3,873)	( )
		71			( )								( )	( )
4	126	101		H14.10.29	40 (4.0)	120				2.5			( )	( )
		101			( )								( )	( )
5	38	33	4	H26.10.24	12 (3.6)	60				3.8			( )	( )
		33			( )								( )	( )
6	34	29		H11.11.14	15 (5.2)	60				4.3			( )	( )
		29			( )								( )	( )
7-1	36	34		H11.11.14	16 (4.7)								( )	( )
		34			( )								( )	( )
8-1		90			( )								( )	( )
		90	125		( )				180	8.4			48,192 (5,355)	( )
8-2	358	92			( )								( )	( )
		92	(125)		( )				160	7.3			48,192 (5,238)	( )
8-3		130			( )	160				2.6			( )	( )
		130			( )								( )	( )
9	75	61	( )	H14.10.16	1 (0.2)	160				5.5			( )	( )
		61			( )								( )	( )
10	98	95		H24.6.26	55 (5.8)	240				5.3			( )	( )
		95			( )								( )	( )
11	104	93	,	H19.11.7	36 (3.9)	240				5.4			( )	( )
		93			( )								( )	( )
12	146	132		H22.11.30	66 (5.0)	320				5.1			( )	( )
		132	( )	H22.11.30	7 (0.5)								( )	( )
13	125	113	(	H12.10.11	48 (4.2)	280				5.2			( )	( )
		113		S57,05	( )								( )	( )
14	99	88	(	H27.11.11	27 (3.1)	240	100			11.0			44,000 (5,000)	( )
		88	2	H27.11.11	36 (4.1)								( )	( )
15	49	43	(	H27.11.12	20 (4.7)	120	40			10.1			25,000 (5,814)	( )
		43			( )								( )	( )
	1,998	1,771				3,340	1,700	300					403,000 (2,276)	( )

) 14 , 2O514 , 2O14

) ( ) 10a

																			( )
	1		2		3		4			1		2		3		4			)
5/19	7,469.1	7/7	4,070.9	8/31 9/1	( ) 4,545.1	10/21	( ) 2,557	18642.4											18,642 (1,013)
4/26	4,588.6	5/24	693.6	8/23 8/24	9,618.3			14900.5											14,901 (1,461)
5/2	5,069.5			8/24 8/26	10,232.1			15301.6											15,302 (1,530)
5/13	4,090.6	7/6	4,350.1	9/2	( ) 3,430.0	10/21	( ) 1,684.4	13555.1											13,555 (1,356)
5/13	5,943.2	6/27	3,733.9	10/13 10/14	3,491.4			13168.5											13,169 (1,646)
5/20	1,372.3	7/7	1,612.9	8/31	( ) 2,439.7	10/20	( ) 671.5	6096.4											6,096 (859)
																			( )
																			( )
																			( )
																			( )
10/12	7,917.1							7917.1											7,917 (880)
10/13	5,193.6							5193.6											5,194 (565)
																			( )
5/23	( ) 1,013.5	7/29	( ) 1,317.2					2330.7											( )
5/23	( ) 3,154.2	7/21	( ) 4,046.2	11/4	( ) 352.0			7552.4											7,552 (795)
5/20	( ) 2,028.3	7/21	( ) 1,950.8					3979.1											3,979 (428)
5/23	( ) 2,468.4	7/21	( ) 5,761.4					8229.8											( )
5/20	( ) 2,329.8	7/22	( ) 5,883.1	9/2	2,330.0	11/4	2,331.2	12874.1											12,874 (1,139)
4/26	( ) 4,065.3	6/27	( ) 4,344.9	9/1	( ) 3,809.2	11/4	( ) 1,262.4	13481.8											13,482 (1,532)
5/20	1,589.4	7/7	1,215.9	9/1	( ) 1,474.8	11/4	( ) 296.0	4576.1											4,576 (1,064)
	58,292.9		38,980.9		41,722.6		8,802.8	147799.2											137,239 (775)

3-2

		( )					10				)			kg 10a
								205	20					
		1,610	1,120 (7.0)	( )	( )	( )	1.5				( )	52476.3	52476.3	325.9
		1,165	1,740 (14.9)	680 (5.8)	300 (2.6)	( )	6.2	0.4	0.4	131,500	( )	49865.3	49865.3	428.0
		88	240 ( )	100 (11.4)	( )	( )	11.0			44,000	( )	8410.2	8410.2	955.7
		464	( )	920 (19.8)	( )	520 (28.6)	13.8			227,500	( )	36452.5	36452.5	785.6
		339	240 ( )	( )	( )	( )	1.5				( )	4421.2	4421.2	130.4

( ) 10a

3-3 6

3-3 28

№				( )	( )	(kg)	( )
14-	( ) 2		4 26	41.5	9,796.0	4,065.3	20
02-01	( )		4 26	36.0	12,746.0	4,588.6	32
02-02	( )		5 2	54.0	9,388.0	5,069.5	28
02-04	( )		5 13	46.0	12,920.0	5,943.2	35
02-03	( )		5 13	37.1	11,026.0	4,090.6	27
01-	( )		5 19	68.6	10,888.0	7,469.1	40
11-			5 20	85.8	2,364.0	2,028.3	17
03-	( )		5 20	47.6	2,883.0	1,372.3	8
13-			5 20	86.1	2,706.0	2,329.8	17
15-	( )		5 20	53.3	2,982.0	1,589.4	9
10-			5 23	93.1	3,388.0	3,154.2	21
09-			5 23	88.9	1,140.0	1,013.5	10
12-			5 23	93.5	2,640.0	2,468.4	20
02-01	( )		5 24	51.0	1,360.0	693.6	4
14-	( ) 2		6 27	46.7	9,304.0	4,344.9	22
02-04	( )		6 27	32.1	11,632.0	3,733.9	26
02-03	( )		7 6	54.8	7,938.0	4,350.1	26
01-	( )		7 7	69.0	5,900.0	4,070.9	15
03-	( )		7 7	85.7	1,882.0	1,612.9	5
15-	( )		7 7	86.6	1,404.0	1,215.9	4
12-			7 21	69.7	8,266.0	5,761.4	28
11-			7 21	74.8	2,608.0	1,950.8	14
10-			7 21	76.4	5,296.0	4,046.2	26
13-			7 22	89.9	6,544.0	5,883.1	27
09-			7 29	86.2	1,528.0	1,317.2	10
03-			8 31	56.5	4,318.0	2,439.7	14
01-			8 31	63.1	3,280.0	2,069.7	14
01-			9 1	75.5	3,280.0	2,476.4	14
15-			9 1	71.8	2,054.0	1,474.8	7
14-			9 1	61.5	6,194.0	3,809.2	23
02-03			9 2	69.8	4,914.0	3,430.0	21
13-			9 2	89.7	2,330.0	2,090.0	15
03-			10 20	46.5	1,444.0	671.5	5
01-			10 21	77.4	3,304.0	2,557.3	13
02-03			10 21	72.6	2,320.0	1,684.4	8
14-			11 4	80.0	1,578.0	1,262.4	6
15-			11 4	80.0	370.0	296.0	2
10-			11 4	80.0	440.0	352.0	3
13-			11 4	80.0	2,914.0	2,331.2	16
				68.2	187,269.0	111,107.7	652

3-4 28 (

№				( )	( )	(kg)	( )
02-01	115		8 23	36.4	9,828.0	3,577.5	28
02-01	115		8 24	40.0	15,102.0	6,040.8	44
02-02	115		8 24	29.6	1,988.0	588.4	6
02-02	115		8 25	34.0	20,908.0	7,108.7	64
02-02	115		8 26	34.0	7,456.0	2,535.0	22
08-01	125		10 12	48.0	16,494.0	7,917.1	60
08-02	125		10 13	50.5	10,284.0	5,193.6	37
02-04	125		10 13	36.3	1,196.0	434.1	4
02-04	125		10 14	43.0	7,110.0	3,057.3	23
				39.1	90,366.0	36,452.5	288

3-5 28

						85 (kg)
				85		
		277635.0	147560.2	983734.7	80.0	1,229,668.3
		0.0	0.0	0.0	65.0	0.0
		277635.0	147560.2	983734.7		1,229,668.3

3-6 28 28 2016 .4.1 29 2017 .3.31

			*1																	/
	MF135	1968/9/20	47 (-39)	12.00	41.00	11.00	39.00	9.00	23.00	18.00	20.00	0.00	0.00	0.00	0.00	173.00	3,444.83	56.0	238	1.38
	MF194-4	1982/1/30	33 (-25)	9.00	37.00	15.00	21.00	35.00	14.00	48.00	20.00	2.00	3.00	7.50	5.50	217.00	6,904.14	60.0	724	3.34
	T8010F	1985/9/26	30 (-22)		22.00	23.00	16.00	5.00	6.00	14.00	29.00	0.00	0.00	0.00	0.00	115.00	7,964.97	39.0	422	3.67
	5030	1995/3/23	20 (-12)	3.00	36.00	29.50	27.50	22.00	10.00	32.00	26.00	4.00	3.50	0.00	4.00	197.50	4,812.66	72.0	605	3.06
	TJ65	2006/5/26	9 (-1)	14.00	39.00	10.00	26.00	6.00	9.00	15.00	5.00	0.00	0.00	0.00	0.00	124.00	854.99	31.0	561	4.52
	4SDK7	2006/3/30	9 (-4)	42.00	40.00	42.00	34.00	37.00	35.00	35.00	35.00	48.00	43.50	42.00	44.50	478.00	2,628.82	340.0	1,392	2.91
	PC30MR-2	2004/3/15	11 (-6)	0.00	0.00	7.00	7.00	2.00	0.00	0.00	0.00	0.00	0.00	0.00	8.00	24.00	547.64	6.0	51	2.13
	WA50	2015/8/1	0 (5)	11.00	36.00	26.00	24.00	24.00	13.00	28.00	24.00	7.00	15.20	5.20	9.95	223.35	330.35	145.0	561	2.51
				91.00	251.00	163.50	194.50	140.00	110.00	190.00	159.00	61.00	65.20	54.70	71.95	1,551.85			4,554	—

*1

(1) 4-1

2 UV& 6162C

4-1 28

20.5 9.2 14.9 97.6 61.3 79.5 67.950

(2) 4-2

4-2 28 (mm

区分		4	5	6	7	8	9	10	11	12	1	2	3
		13.7	18.1	21.2	25.5	26.2	22.6	17.4	9.9	5.9	2.4	3.3	5.7
		11.7	16.5	20.8	24.5	25.3	21.2	14.9	9.2	4.1	2.0	2.5	6.1
		26.0	28.8	29.9	32.5	35.9	32.1	29.9	21.0	17.5	13.7	9.2	12.3
		0.1	5.7	8.9	17.5	15.2	16.0	5.7	-1.4	-4.1	-7.5	-1.9	-0.2
		207.5	138.5	516.0	192.5	72.0	329.5	105.0	77.0	97.0	47.5	59.0	56.0
		127.1	148.0	251.5	232.2	137.6	181.0	97.5	70.5	32.7	48.2	61.2	116.4

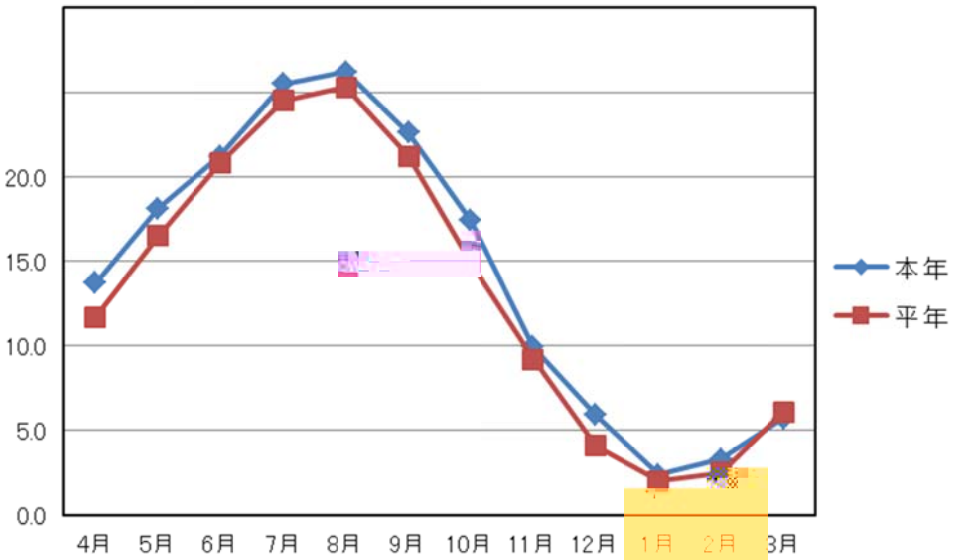
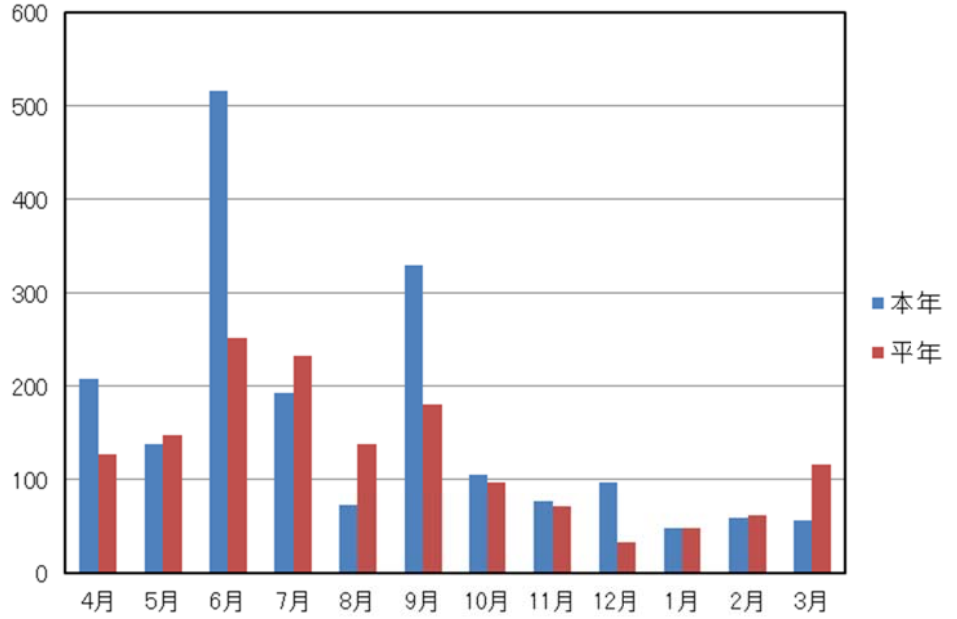
(単位:mm) 28