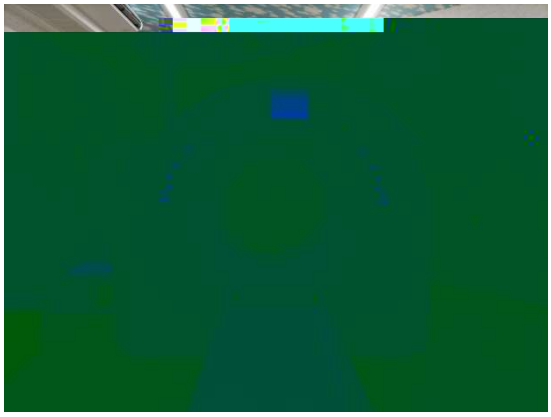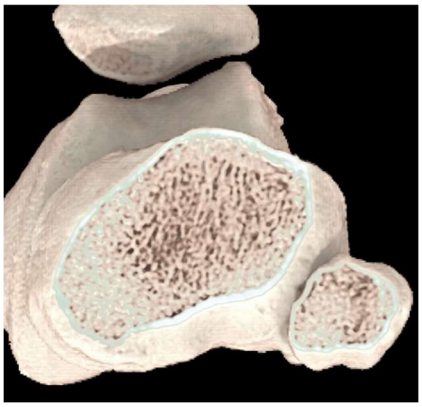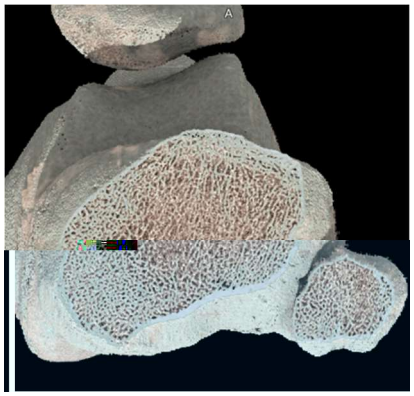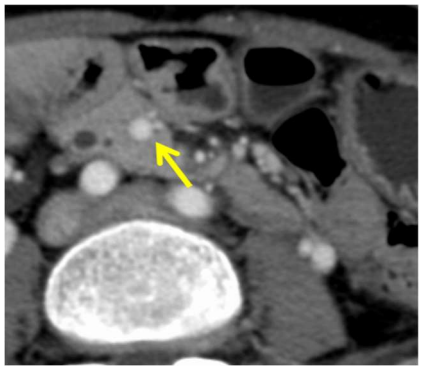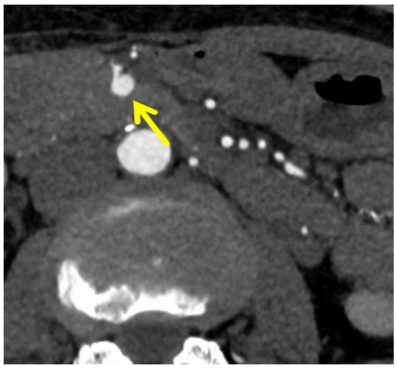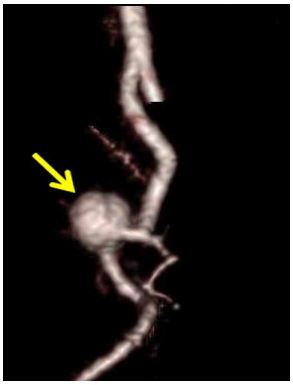記