

# 生物学専攻

- ・基礎生物学プログラム
- ・生物科学科



/.

1-1

0

,

1-2

”

— ’

— /  
— 2\*

1-2-1

,



,

ƒ

\*  
\*\*\*

2 4 1      3 3 31  
2 4 1      3 3 31

1-2-2

	;				
	ƒ				
	ƒ			J	
	;	ƒ			

' - (





1-3  
1-3-1

1-3-2



2			
	(		) *
		(	)



(			
+			3
			3

+		3
	(	,
(		”
		”
		”
+		”
		”
+	+	”
		”

• / / / —,



1-3-4



F

	F

1-3-6

0

0

1-3-7

(	)	2	
(	)	2	*
(	)	1	1
		-	

1-3-8

1-4 2

1-4  
1-4-1

1-4 2

,



( )



2(2020)

	//
	*

0

,

	3	'		ß
	3	(		ß
		H C &		ß
		H C &		ß

HC&

f, &G& J &C &



F'C (H)C C G  
 (CF)

,	2
	.

		-	
HH		-	
	P	,	
	P	,	D

1-4-2

,

-

-  
! ! !

!

-

H

G\*

,&

/

,&

/

H

C & &E &G &E&

\* ) & & &  
" & & & & & & & &  
\_ & & & & & & & &  
& & & & & & & &  
, ( )

C G  
\_ & H & &  
\_ &  
\_

\_ & & & & & &  
, & & & & & &  
\_ & & & & & &  
. , \* \* & & & & H  
, & & & & & &  
, & & & & & &



，

( )

(

2

2

/

( **H** )

，

**H**

，

H

, ,

I & ,

C &

G3

(

EF

J  
J  
I (\*EF

E

EF  
, &

,

F

J

J

*Biophys. Res. Commun.*







( )  
—  
— J  
—  
—  
—  
— G C &  
—  
—  
—  
— )  
— )  
— )

D G C & J  
—  
—  
— G )  
—

3 — , \* 2 , \* 2 —  
—  
—  
D & —



’  
H

3  
HHH  
HHH  
H

-

0

( )



8 » \_X 8 Z > \* G - ¶ /

Ô > ¶ 3 @.

— (.-) & „\*2& H  
— (H & & & & & & & )  
— •(\*3& „—& ( 3  
E

& ( & \* H & —  
& & & & & & & &  
& & & & & & & &  
& ( & \* H & &  
— H& &

H& & &  
& ( ) & & &

& & H& B\*

H \* & \*  
H ” & & H

— GG

— ) C 3 ( \*B ( \*B  
) & ( )

— 3

— ✱ & „2& &  
,  
— ,  
, & ✱1&

— & & ✱2/ & J ✱  
, & ✱-/( &  
, (

—  
— & &  
& &

— C J&) R & ' & J4 &



,

3

0\*

C

,

,

F

(

,

,

-

),\* 2/ ,)."

/ C & 0  
Q Q- , &

(E&G) & \* FD  
(E&G) & \* P (  
(E&G) & \* H  
(E&G) & \* H & \* (4  
(E&G) & \* G , \* D  
(E&G) & \* & & & \* , \* 4  
(E&G) & \* \* \* ( )  
(E&G) & \* \* \* ( )  
(E&G) & \* \* \* ( )  
(E&G) & \* \* \* &

Handwritten musical notation on a five-line staff. The notation is highly decorative, featuring complex flourishes, stems, and notes. It includes various symbols such as 'H', 'G', and 'C' integrated into the design. The notation is written in black ink on a white background.

Handwritten musical notation on a five-line staff. The notation is highly decorative, featuring complex flourishes, stems, and notes. It includes various symbols such as 'D', 'G', and 'C' integrated into the design. The notation is written in black ink on a white background.

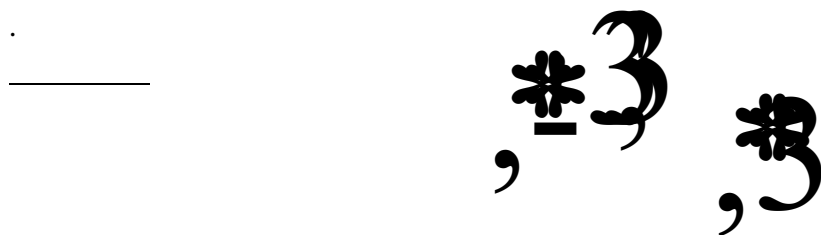
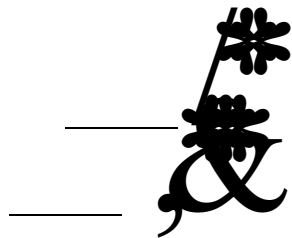
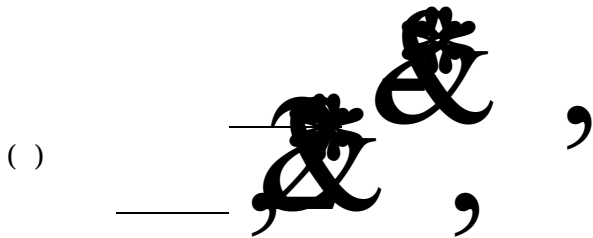
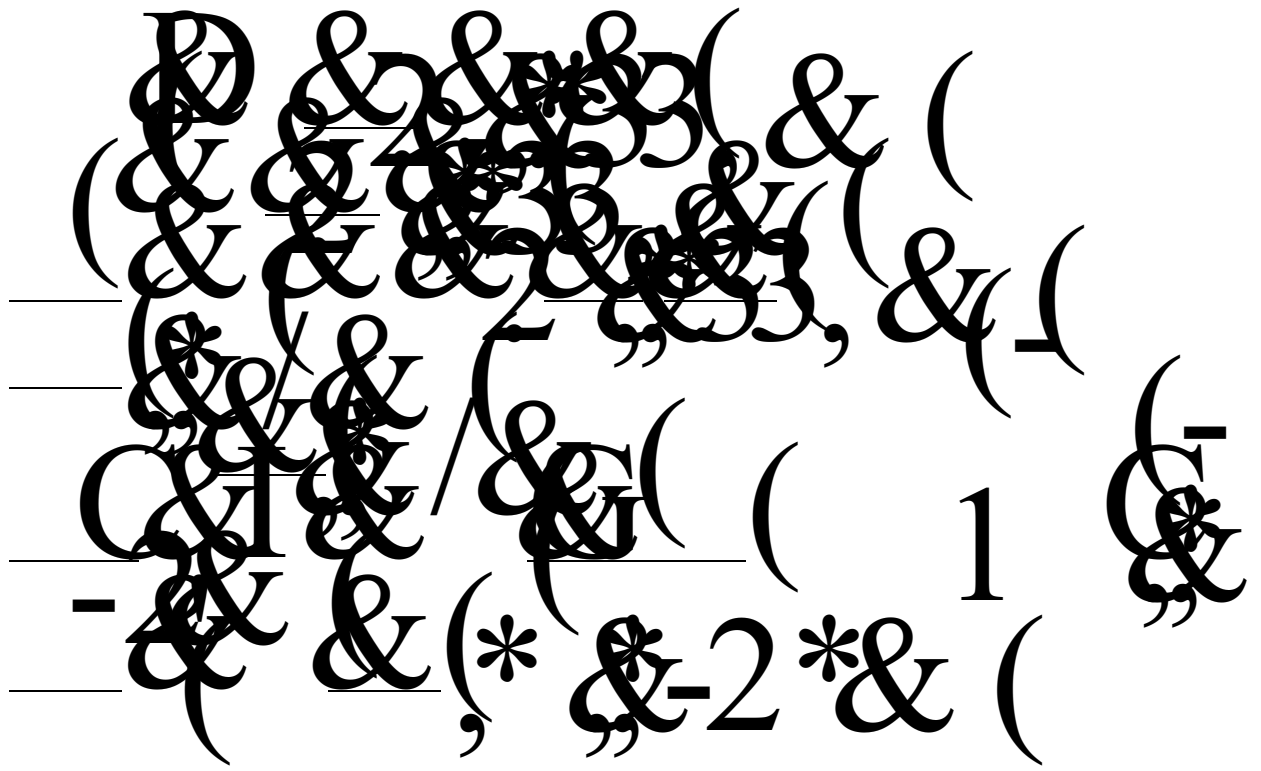

/ , \* , \*  
— , \* , \*  
— , \* , \*  
· , & , \*  
· \* , \*  
· \* 1,1  
· &  
E HC AE  
D D &

Handwritten musical notation in black ink on a white background. The notation consists of several groups of symbols, including ampersands (&), parentheses ( ), asterisks (\*), and a comma (,). The symbols are arranged in a complex, overlapping manner, suggesting a specific sequence or structure. The first group on the left features an ampersand with a horizontal line above it and a comma below it, followed by a large, stylized flourish. The second group includes a parenthesis, an asterisk, and a comma. The third group is the most complex, featuring multiple ampersands, parentheses, and asterisks, some of which are stacked vertically. The final group on the right shows two ampersands stacked vertically, with a third ampersand below them.

,

5 .

F  
J

F

H

F  
J

,

H F

-

· · · &

& & ' I E I C J ( ' & F & ( & ) ;

\_\_\_ & & & & & & \* F

\_\_\_ F & & )



f J & C  
fl L C !-  
\_\_\_\_\_

， ( ) )

(1) Q \* ) . - - / - ， ，

(2) G G G G G G G G G G H G G

(3) ， 1 ， ， ，



0&& \*-/  
”

G G ( ) J  
D ( ) ( )

, ( \* ) &  
( )

\*  
”

\*-1 ( )  
”

—

—

& ( )

FC & H  
FG ( ) H  
( )

J E & \*  
( )

( G (

,

, \* , , & . , , ,

\* & 1/1

, -

0 , \* , /

0 - 1

- ,

H

1

D

,

H& & &H&E& & &H\*  
G , 4

D&E &E &E &E  
G B  
C& \* & 4 (

— && \* \* 3.)  
— && \* && && &&  
(, - 1 .

,31



—

—

( )

—

—

—

- \* 21 \*  
 / 20 /  
 0 2 1 p & 3  
 1 " \*  
 2 \* - ' - 3  
 3 " ' \* / . &  
 \* B \* & & &

,



,

3-

V. A. B

,

2



----- &

3 / \*\*,21

1 / 1

., \*\*,21 ,

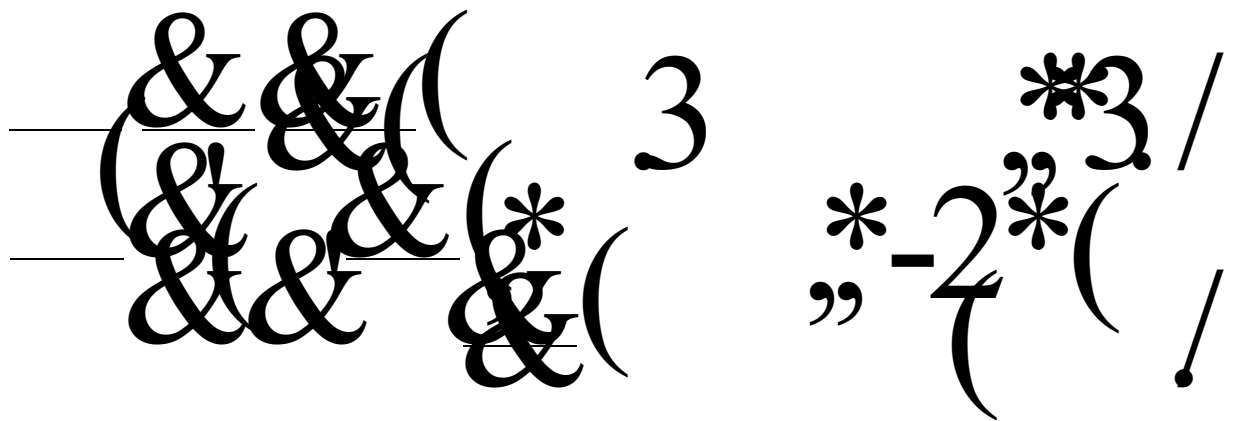
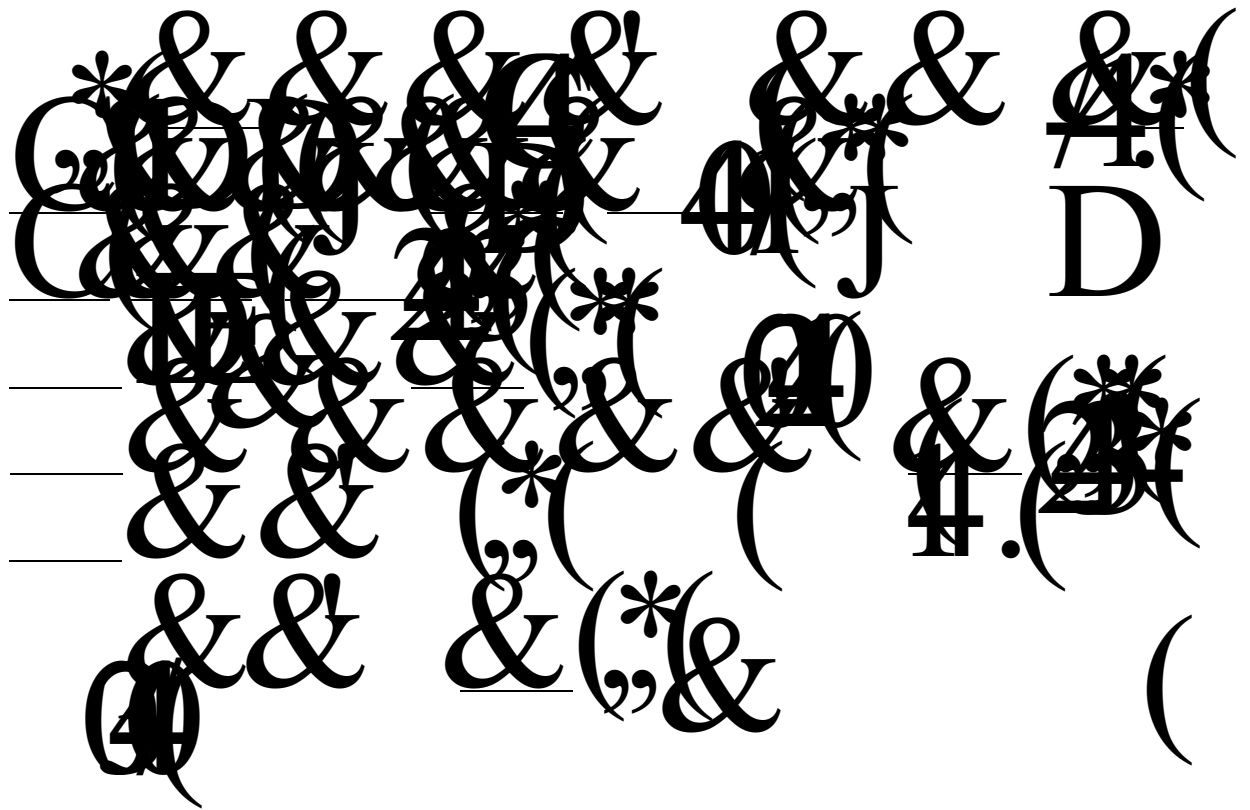

—  
“ 2 ” ( 5 / 1 ) ( \* 3 / (

& &  
& &

—  
\* \*  
\* \*  
\* \*  
\* \*

—  
& & \*  
& & \* \* \* \* \*  
& & \* \* \* \* \*  
& & \* \* \* \* \*  
& & \* \* \* \* \*  
& & \* \* \* \* \*

—  
\* ! \*  
” • ” - & , &/

& 0 &

—  
” 2 ” -  
” 2

—  
” \*/ 00 & & \* ”  
” ’ ” \* 2 /  
” 3 / ” 2 /

—  
I I J &

—  
” 1 ” 1  
” 1 ” 1

,\*)

\*)

\*)

”

”

& ( ( 4\*-, &

& & &  
& & & & &  
& & & &

& & &

•  
& & & & &  
& & & & &



Æ

\*  
” &

&

&

&

& &\*21

&

& &

( \* ) ( ) & , ( ) \* ( ) \* .

& &

& 0

& &

& &

&





( )

q  
%)



---

— , —  
/ , 31\*0/ H  
— 2\* —  
H ,

ê

— 2 ’ ’ ’ — — — — — 0 . . &  
— 2 ’ ’ ’ — — — — — 0 . . &  
— 2 ’ ’ ’ — — — — — 0 . . &  
— 2 ’ ’ ’ — — — — — 0 . . &  
— 2 ’ ’ ’ — — — — — 0 . . &  
— 2 ’ ’ ’ — — — — — 0 . . &

,  
, G , 0\* H

// ,

&

-1,

( & ( & ) )

I&

&

I

\*  
.

/

H

!

!

-



• ’ ’

2 •

H  
H H  
& & &  
O  
B, \* &

•  
j H  
2 -

CE&H(I)  
\* F&E(I) (B)  
\* C&E(H) (H)  
E & & & \* & & & \* & & & \* & & &  
” & & & & & & & & &

Handwritten calligraphic text in black ink, featuring stylized letters and decorative flourishes. The text is arranged in a horizontal line, with some characters appearing to be stacked or overlapping. The style is reminiscent of traditional East Asian calligraphy.

H &

— &  
( )

\*  
, &

— \* )  
( )

— G.H, & )  
—

— G<sup>o</sup> DG &  
—

— -  
/.

— P  
H

— OG

H &

D & F & &  
& ) &

—  
&

—  
\* 1&  
” & & & & &  
—  
· & \* & , , . &

—  
& & & &

& & & -3-  
3, /, 1, , & \* & . & @  
& & & & & & & & &  
& -1. & /  
& &  
D &

G&GHI ( / 3, &  
JH (& )

& && &&& && &&&&

，  
( ， ) HG

)! & & G G)G  
 }.  
 ).  
 ). ). F  
 ). H  
 /

G I' / ~~GH~~ I' / G &  
~~GH~~ & D ~~GH~~ &  
 ' D  
 ' / ~~GH~~ H & D  
 ' ' ,



0 ' C C E G ' & & ' !  
' C C E G ' & & ' !  
J - - H ' !  
1 & & ; & & \*  
' & ' H  
' & ' \*  
J / \*  
&



!  
α

J

7  
7 3

7

° c

\*

,

H H H,\*2

G

3&&&.H,\*

&

,

J

.

-

.

.

- H

H

H

H&

G\*

(

0-

H,\*

\*

,





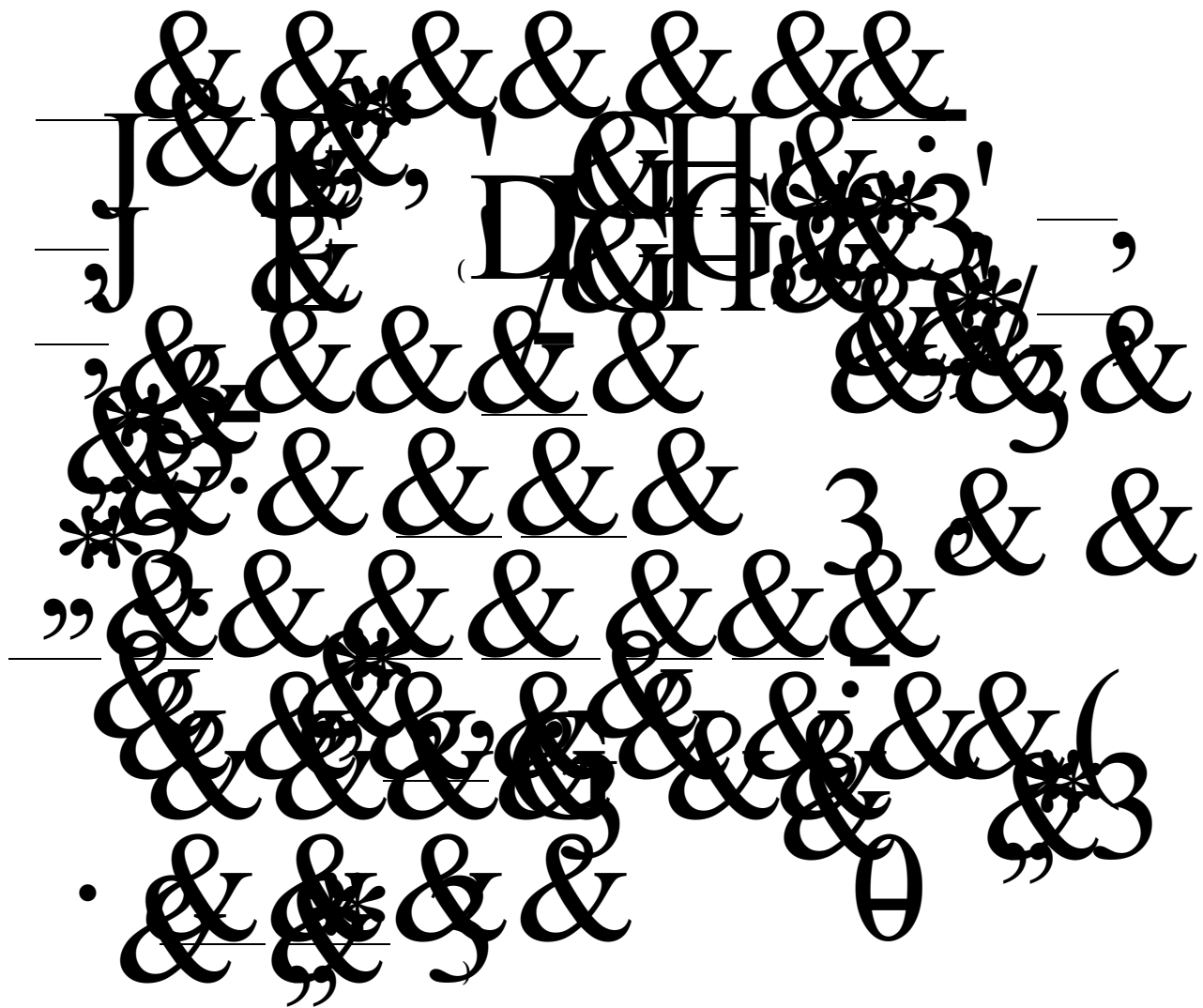

J &

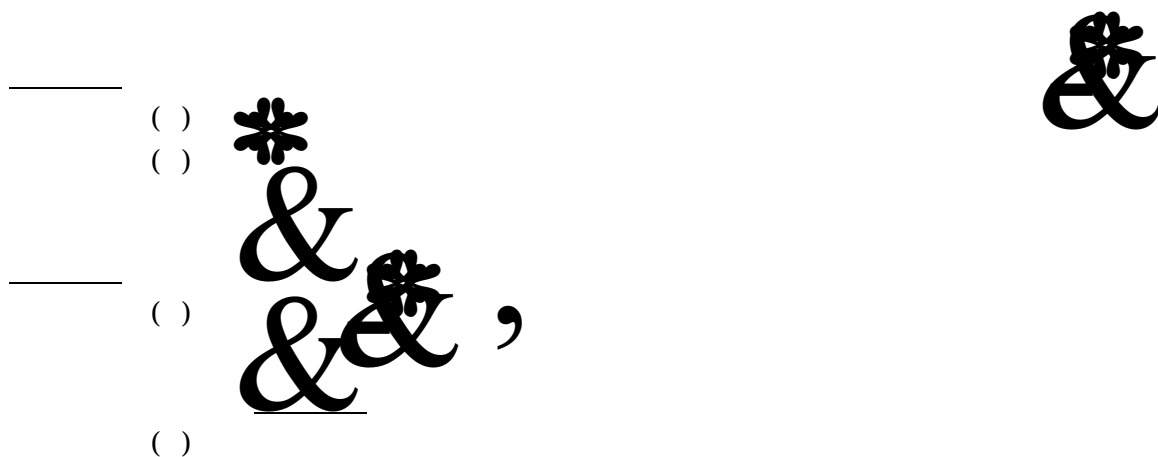

—	,	✱		
—	( )		✱	✱
—	( )			Q
—	( )	✱		
—	( )	,		Q
—	( )	Q		

— H

—

—



\_\_\_\_\_

\_\_\_\_\_

\_\_\_\_\_

0

S&

@p i&î >1<,) :

&

“&”

“\*”

/q

ôô 8®

S&



**J**

\_\_\_\_\_

\_\_\_\_\_

\_\_\_\_\_



CC, RC&C& & E & E & E  
C& & E & & C C C  
E & E & E & E & E & E  
E & & E & E & E & E  
(4/3) B D

CC C & H, \* 1 J

— **&**

—

—

**&**

—

**23**

**&&**

**&**

**&&**

**&**

**\*10**  
**”**

10  
””

H

FC

(HC

C

G

G

1 J

J1 プレゼンテーション賞受賞





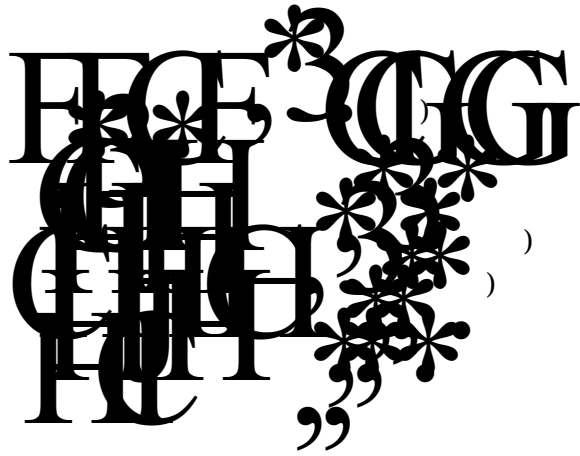

1-4-4

,

||

”

	( )	*
	( )	/
	(	/
	(	/
	( )	*
	( )	,
	(	*
		0
		—
		.

1-4-5

,

	(	(	3	(	&	0	&
	,	2	.	,	2	2	—
		2	.	*	2	2	—

1-5

2-1

/

2-2

—

,

2

---

2

	今村 拓也				
;	福田 和也	担当		J	
-	小塚 俊明				
.					
/					
0	杉 拓磨				
1	高井 嘉樹				
4	小林 健司				
.	井上 侑哉				

,

	,
J	( ) ( )
	( ) ( )

2-3  
2-3-1

2-3-2

,

-

•

2-3-3



2

	( )
	( ), ( ), ( ), ( )

2-3-4



A handwriting practice sheet consisting of 15 horizontal lines. The content is as follows:

- Line 1: A large letter 'F' on the left, a large letter 'G' in the middle, and a small inverted triangle on the right.
- Line 2: A large letter 'H' on the left, a large letter 'J' in the middle, and a small inverted triangle on the right.
- Line 3: A double inverted triangle on the left.
- Line 4: A large letter 'H' with a diagonal slash through it in the middle, and a large letter 'H' on the right.
- Line 5: A large letter 'F' on the left, a large letter 'C' in the middle, and a small inverted triangle on the right.
- Line 6: A large letter 'H' with a diagonal slash through it in the middle, and a large letter 'H' on the right.
- Line 7: A large letter 'H' with a diagonal slash through it in the middle, and a large letter 'J' on the right.
- Lines 8 through 15: Empty lines for practice.

! !

'H
,
Œ
,

2-4

, '0\* ' ; \* \* \* 21 \* \* \*

,

2-5